

SUMMER SENSATION

The background of the title features a sunset gradient with vertical bands of teal, light green, yellow, and orange. In the foreground, there are two dark silhouettes of cows: a larger cow on the left and a smaller calf on the right, both facing right.

ALL BREEDS SALE 2025

NZ DAIRYEVENT, MANFEILD PARK, FEILDING
7PM, MONDAY 20TH JANUARY 2025



This sale will be hosted by bidr[®] (bidr.co.nz) as a HYBRID ON-FARM auction, with online bidding and a live-stream available for online purchasers.

All intending online purchasers must register with bidr[®] using an account held with one of the bidr[®] partner agencies in advance of the sale date.

The bidr[®] team is available to assist intending purchasers with signing up and registering – please call 0800 TO BIDR (0800 86 2437), or email enquiries@bidr.co.nz for assistance at any point.

Alternatively, contact your local bidr[®] representative:

Liam Beattie

General Manager
021 918 554

Bruno Santos

Upper North Island Territory Manager
027 221 8276

Olivia Manley

Lower North Island Territory Manager
027 348 6354

Mckenzie Alfeld

Upper South Island Territory Manager
027 341 8066

Sam Murphy

Lower South Island Territory Manager
027 243 2736

Bianca Perkins

Business Development Coordinator
027 732 0006

INTRODUCTION

SUMMER SENSATION ALL BREEDS SALE 2025

7PM, MONDAY 20TH JANUARY 2025

NZ DAIRYEVENT, MANFEILD PARK, FEILDING



22 OUTSTANDING LOTS SELL

Lots include 18 live animals and 4 embryo packages

Sale contacts

Andrew Reyland - 027 223 7092 | Bernie Cox - 027 477 0551 | Isaac Kelsen - 027 429 7704

FOREWORD

PGG Wrightson's are pleased and excited to be involved with the NZ DairyEvent sale.

With the event now in its 16th year, through this event the sale has given so many people the opportunity to purchase animals of deep pedigree from outstanding cow families across all breeds.

The stock on offer in the catalogue follow those lines, standout individuals for index and type, from exceptional herds many using sexed semen and ET programs. This all means there's been tremendous thought and consideration into every animal on offer.

If your passion is owning, breeding and farming elite genetics or you have an eye for another great cow family for your herd then here's your opportunity, an elite selection of Holstein Friesian, Jersey, Ayrshire, Milking Shorthorn and Brown Swiss.

Breeders and enthusiasts of all breeds will find an animal in this catalogue that will meet your requirements and have influence on your stud. We wish everyone success in advance to vendors and purchasers with the sale and hope to see some of these animals or the offspring of these animals out on farm and perhaps in the showring around the country in the future.

PGG Wrightson wish all exhibitors at the NZ DairyEvent the best of luck and congratulate the committee for the success of this wonderful event.

PGG Wrightson



Thank you everyone for your attendance.

The NZ DairyEvent Committee wish buyers all the best with their purchases.

Please remember to sign the docket, arrange insurance and transport (if needed).



This catalogue was designed by
Holstein Friesian New Zealand.

Disclaimer | While every effort is made to ensure the accuracy of material published, no responsibility will be assumed for errors or omissions. Opinions and views expressed in this publication are not necessarily those of Holstein Friesian New Zealand. Members and organisations submitting adverts must ensure that it is factual, and be aware of libel laws. Holstein Friesian New Zealand has the right to reject copy. Material appearing is copyrighted and may not be reproduced in any form without permission from Holstein Friesian New Zealand.

INDEX

Lot 1	Lakeview Port Royal S0S Lakeview Partnership	Lot 13	Carse-O-Fern Alibi Georgia D & L Courtman
Lot 2	Silversea Lambda Maree-ET L Webster & A Reyland	Lot 14	Rokella Olympic Belinda-P R Cox
Lot 3	Te Hau Owen Astra Te Hau Genetics	Lot 15	Sunshine Lassy Tuxedo Sunshire Ayrshires
Lot 4	Ruanui Energy Ladylike-ET R & S Trainor	Lot 16	Lakeview Barolo Tab Lakeview Partnership
Lot 5	Allandale Select Brandy T Horn	Lot 17	Mokoia Conway Hellen Mokoia Holsteins
Lot 6	Full-On Sidekick Snap-ET Full-On Farming Limited	Lot 18	Pitstone Alcove Zelia S2F A Gill
Lot 7	Topline Reagan Zazu Topline Genetics	Lot 19	Five Sexed MOET Embryos R & S Trainor <i>Glen Kaycee Sherlock JG x Ruanui LT Dixie EX</i>
Lot 8	Tuhinga Hanske Koba P S1F Kaitarei Limited	Lot 20	Five IVF Embryos Finally Farms Limited <i>Westcoast Alcove x Finally Lambda Lani-ET VG85</i>
Lot 9	Fusion Alligator Eva Fusion Genetics Limited	Lot 21	Six Sexed MOET Embryos Stormrose Holsteins <i>Stantons Chief x Bluechip Solomon Marion-ET VG86</i>
Lot 10	Brookview Rubicon Blupar VK Steiner	Lot 22	Three Sexed Embryos DR Pipe <i>Peak Jagger x Clover-Lane Aftshk Sue-ET EX2</i>
Lot 11	Ferdon Ventura Lola Ferdon Genetics		
Lot 12	Opal Rompen Jade-Red B Schroder		

CONDITIONS OF SALE

In accordance with the NZ Stock & Station Association Auction Terms and Conditions, the following general conditions apply to this auction where applicable.

The following special conditions apply to this sale where applicable:

FEMALE GUARANTEES:

1. Every female shown as bred on a certain date, except any which may have been served within six weeks of sale, is guaranteed in-calf. This guarantee expires 28 days from the sale date.
2. Where a sale catalogue specifies a calving date and the resultant calf is not acceptable for registration by the MINDA service of the Livestock Improvement Corporation (LIC) or by the relevant Breed Society because the calf is born eleven days or more either side of the specified calving date and the paternity is not able to be verified the seller shall refund 25% of the purchase price plus GST direct to the buyer.
3. This clause 2 does not apply if the sale catalogue states that a bull was pastured after AB ceased.
4. Where a veterinary certificate is supplied at the date of sale certifying the female as being in-calf, no further liability will fall on the seller subject to liability under the other clauses contained in the Conditions of Sale. The buyer has the right to retest at their own expense before delivery is made from the place of sale. Where a female is offered for sale as being in-calf, without a supporting veterinary certificate and the female is subsequently proved to be empty, the buyer has the right to return the female or carry out such disposal as the seller may instruct and the seller will refund direct to the buyer the purchase price plus the return transport costs.
5. Cows sold as not in-calf at the time of sale, shall be sold with a guarantee to breed. The term breed shall constitute producing a calf, dead or alive. Should the cow fail to produce a calf by the 31 December 2025, the seller shall refund in full the purchase price direct to the buyer.
6. Yearling heifers sold as unmated are sold with the guarantee to breed. The term breed shall constitute producing a calf, dead or

alive. Should the heifer fail to produce a calf by the 31 December 2025, the seller shall refund in full the purchase price direct to the buyer.

7. Where females are sold as not in calf, (including yearlings and calves), are flushed for embryo transfer, either with or without success, all guarantees to breed become null and void.
8. Where any female sold as being in-calf proves to be carrying a mummified calf, no liability will fall on the seller.
9. Any animal which is sold as in-calf but subsequently aborts the fetus after delivery is the responsibility of the buyer and no liability will fall on the seller.
10. Any claim to the auctioneers must be accompanied by a veterinary certificate.

GENERAL CONDITIONS:

DELIVERY: Each lot shall, immediately on the fall of the hammer, be at the risk of the buyer.

INSURANCE: If transit or annual insurance is required, such cover can be arranged through the auctioneers.

INSTRUCTIONS: Buyers must sign dockets before leaving the sale and leave full delivery instructions.

TRANSFERS: Sellers are responsible for the completion of transfers. No buyers shall be entitled to withhold payments for stock pending delivery by the seller of the relevant breed society transfer certificate or LIC Animal Location Transfer Certificate.

PAYMENT TERMS: Payment 14 days after date of sale.

PGW's Terms of Sale apply to this sale. When proceeds are credited or a purchase is debited to a PGW monthly credit account, then PGW's Monthly Account Terms of Trade (as amended from time to time) apply to the extent deemed relevant by PGW.

LOT 1

LAKEVIEW PORT ROYAL S0S

Vendor: LAKEVIEW PARTNERSHIP



Lakeview Port Royal S0S. Photo: R.James



Photo: Ella Pirie

Animal Name: LAKEVIEW PORT ROYAL S0S

Birth ID: GMJR-23-302 | DOB: 26/08/2023 | Breed: SS S1113 | Sex: Female | S#

Awaiting DNA confirmation to sire. AI date 13/11/2024 to Riversleigh Jaith then pastured with Hereford bull 18/11/2024.

Show results:

- Stratford A&P Show 2024, 1st Junior Combined Breeds Yearling
- Reserve Junior Combined Breeds Champion
- Reserve Junior Shorthorn Champion



Sire

OCEANBRAE ROYAL BENTLEY-ET

Breed: S S16

ECUAFARM KAISER ROYALTY

Breed: S S16

OCEANBRAE JURIST BETTY

Breed: S F16

Dam

FUSION PINGERLY PLUM S0S

Breed: SS S616

S✓

TREETON PINGERLY

Breed: IF I12F4

2nd Dam

NORTHBROOK MELLOW YELLOW S1S

Breed: SS S1102

RBG TK NELSON S1S

Breed: SS S1204

S✓

3rd Dam

NORTHBROOK MELLOWPUFF ASC

Breed: SS S10F1

Age	Milk (ltr)	Protein (%) (kg)	Fat (%) (kg)	Days
7 yr 11 m	3162	3.64 115	4.02 127	98
7 yr 0 m	8351	3.95 330	4.81 402	298
6 yr 1 m	7703	3.67 283	4.76 367	275
4 yr 11 m	7836	3.89 305	4.53 355	305
3 yr 7 m	6907	3.95 273	4.15 287	305
2 yr 3 m	5801	3.82 221	4.91 285	305
Avg (5 Lacts)	7319	3.86 282	4.63 339	298

Age	Milk (ltr)	Protein (%) (kg)	Fat (%) (kg)	Days
9 yr 0 m	4719	3.33 157	3.99 188	169
8 yr 0 m	6274	3.45 216	4.88 306	258
7 yr 0 m	8223	3.59 295	4.39 361	284
6 yr 0 m	6261	3.50 219	4.07 255	269
5 yr 1 m	5723	3.62 207	4.31 247	263
<i>Plus 3 unprinted lactations</i>				
Avg (8 Lacts)	5510	3.59 198	4.41 243	258

	Milk (ltr)	Protein (%) (kg)	Fat (%) (kg)	Days
Avg (8 Lacts)	3769	3.70 140	4.88 184	251

SILVERSEA LAMBDA MAREE-ET

Vendor: L WEBSTER & A REYLAND



Dam, Busybrook Unix Mudpile-ET VG86. Photo: Bradley Cullen

Animal Name: **SILVERSEA LAMBDA MAREE-ET**

Birth ID: **GXRJ-23-163** | DOB: **18/07/2023** | Breed: **F F16** | Sex: **Female**

Registration pending DNA. Scanned in-calf to sexed Novum Mercy (122723), due 24/07/2025.

Maree has two full ET sisters in milk - Silversea Lambda Milly-ET, 333kgMS in 134 days, SCC 12 and Silversea Lambda Masie-ET, 336kgMS in 134 days, SCC 9.

Sire
FARNEAR DELTA-LAMBDA-ET

Breed: **PF F16**

MR MOGUL DELTA 1427-ET

Breed: **PF F16**

EDG LORETTE UNO 2198-ET

Breed: **F F16**

Dam
BUSYBROOK UNIX MUDPILE-ET VG86

Breed: **PF F16** S✓

Age	Milk (ltr)	Protein (%)	Fat (%)	Days
3 yr 6 m	8841	3.54	3.74	275 ^T
2 yr 2 m	8074	3.16	2.98	291

Avg (2 Lacts) 8458 3.36 284 3.38 286 283

Traits other than production (2023)

AM	ST	MS	OO	S	W	C	RA	RW	L	US	FU	RU	FT	RT	TL	UO	DC
0	0	0	0	9	0	8	5	8	6	7	7	8	5	6	5	7	8

• 9 generations VG & EX

CROTEAU LESPERRON UNIX

Breed: **PF F16** S✓

2nd Dam
KNONAU DALE MUDPILE EX90, SBC

Breed: **PF F16**

Age	Milk (ltr)	Protein (%)	Fat (%)	Days
5 yr 0 m	19193	3.6	4.4	365
3 yr 3 m	13954	3.5	4.5	365
2 yr 0 m	10903	3.6	4.5	365

- Dam of 6 VG daughters in Canada
- 8th Gen SBC

VAL-BISSON DOORMAN

Breed: **PF F16** S✓

3rd Dam
KNONAU DALE MUDDY

Breed: **F F16**

Age	Milk (ltr)	Protein (%)	Fat (%)	Days
7 yr 11 m	17767	3.4	4.4	365

- Dam of 5 EX & 11 VG daughters
- Reserve All Ontario Cow 2018
- Grand Champion Stormont 2017 & 2018

4th Dam
KNONAU DALE JASMINE EX96-4E, 13 SBC

Age	Milk	P (%)	F (%)	Days
8 yr 2 m	15242	3.4	4.9	365

• Dam of 5 EX & 26 VG daughters

5th Dam
KNONAU DALE ELSY EX92-2E, 7 SBC

• 3 EX & 5 VG daughters

6th Dam
KNONAU DALE ANNA VG88, 4 SBC

• 1 EX & 5 VG daughters

8th Dam
KNONAU DALE PERPETUA VG87, 6 SBC

9th Dam
KNONAU DALE LIZ VG88, 5 SBC

TE HAU OWEN ASTRA

Vendor: TE HAU GENETICS



Bradley Cullen
— CATTLE PHOTOGRAPHER —

Te Hau Owen Astra. Photo: Bradley Cullen

P001.50 Official Publication of Livestock Improvement Corporation Limited and the NZ Brown Swiss Breed Association. Internal Animal Key = 46529281

Three Generation Pedigree



Te Hau Genetics Limited
New Zealand

AE Herd Averages as at 14/11/2024
Ancestry: 95% BW: -15/42 PW: 58/67

PTPT / HERDCODE: MHHL 2 / 45713
LOCATION: N057-015-645 / 3
DATE: 5/12/2024



REGISTERED BROWN SWISS

TE HAU OWEN ASTRA

Birth Ident: **MHHL-24-17**

Breed: **PB B16** Sex: **FEMALE**
Date of Birth: **1/06/2024** Classification:

BW (\$):	-132/13	PW (\$):	-93/3
Protein BV (kg):	3/16	Fertility BV (%):	-5.3/7
Fat BV (kg):	-14/18	Func Surv BV (%):	-2.1/1
Milk BV (ltr):	-100/18	Somatic Cell BV:	-0.11/15
Lwt BV (kg):	37/1		
Overall Opinion:	-0.07/0	Dairy Conformation:	-0.22/6
Udder Overall:	-0.05/2		

Avg SCC at latest Lactation :

Age	Milk (ltr)	Protein (%)	Milkfat (%)	Days	LW	Herd BW
2 yr 1 m	2042	3.65	75	3.90	80	108
Avg	2042	3.65	75	3.90	80	108

- Junior Champion Waikato A&P Show 2024
- 1# conformation Brown Swiss in New Zealand at 14 for conformation
- Dam Reserve Intermediate Champion Combined Breeds Waikato A&P Show 2024



SCAN ME

The information on this report is as recorded on the LIC MINDA database as at date of print, and LIC does not warrant the accuracy of the information provided

STUDER'S BS O MALLEY OWEN

Oseas HB No: **120154242131/CHE (522565)**

Breed: **B B16** **G3**

BW (\$):	-151/18
Protein BV (kg):	2/24
Fat BV (kg):	-11/26
Milk BV (ltr):	-235/26
Liveweight BV (kg):	39/1
Fertility BV (%):	-5.6/17
Functional Survival BV (%):	-3.2/1
Somatic Cell BV:	-0.03/24
Fat %:	4.8
Protein %:	4

TE HAU ELISIUM APPLE

Birth Ident: **VDF-22-62**

Breed: **PB B16**

BW (\$):	-133/28	PW (\$):	-49/46
Protein BV (kg):	6/37	Lwt BV (kg):	41/3
Fat BV (kg):	-17/40	Fertility BV (%):	-4.2/15
Milk BV (ltr):	58/43	Func Surv BV (%):	-1.0/4
		SCC BV:	-0.19/32

Age	Milk (ltr)	Protein (%)	Milkfat (%)	Days	LW
2 yr 1 m	2042	3.65	75	3.90	80
Avg	2042	3.65	75	3.90	80

O MALLEY

Oseas HB No: **004427424483/FRA (521682)**

Breed: **B B16** **G3**

BW (\$):	5/48	Lwt BV (kg):	46/2
Protein BV (kg):	20/65	Fertility BV (%):	-8.8/54
Fat BV (kg):	9/66	Func Surv BV (%):	-3.3/2
Milk BV (ltr):	110/67	SCC BV:	0.15/64

STUDER'S BS SIRKAN SINA

Oseas HB No: **120091606904/CHE**

Breed: **B B16**

BW (\$):		Milk (ltr)		Protein (%)		Milkfat (%)		PW (\$):	

GIACOMINI ELISIUM-ET

Oseas HB No: **014990156155/ITA (521541)**

Breed: **B B16** **G3**

BW (\$):	-85/39	Lwt BV (kg):	35/1
Protein BV (kg):	6/51	Fertility BV (%):	-4.7/20
Fat BV (kg):	0/57	Func Surv BV (%):	-3.5/3
Milk BV (ltr):	-13/59	SCC BV:	0.17/48

THURVALLEY DY AMY

Birth Ident: **MMBL-18-13**

Breed: **PB B16** **G3**

BW (\$):	-193/42	PW (\$):	-244/77		
Age	Milk (ltr)	Protein (%)	Milkfat (%)	Days	LW
5 yr 9 m	3463	3.57	124	3.58	124
3 yr 8 m	5722	3.80	218	3.93	225
2 yr 7 m	4624	3.86	179	3.79	175
Avg	4603	3.76	173	3.80	175

BW (\$):	-290/43	PW (\$):	-157/85
7 Lacts.	Milk (%)	Milkfat (%)	Days
	5867	3.52	206
		3.78	222
			263

P.LIVELLO BIVE PAYS BENDER ET

Oseas HB No: **034990885777/ITA**

Breed: **B B16** BW (\$): -58/49

LILIPUS	Oseas HB No: 004427421615/FRA		
Breed: B B16			
BW (\$):			
Milk (%)	Protein (kg)	Milkfat (%)	Days

SILLION-ET TM

Oseas HB No: **120066800283/CHE**

Breed: **B B16** BW (\$): -179/40

STUDER'S BS JOLDEN J	Oseas HB No: 120054918785/CHE		
Breed: B B16			
BW (\$):			
Milk (%)	Protein (kg)	Milkfat (%)	Days

ANTONOV

Oseas HB No: **000299518743/LUX**

Breed: **B B16** BW (\$): 46/45

ADRIAN'S CALVIN ELANA-ET	Oseas HB No: 120130561713/CHE		
Breed: B B16			
BW (\$):			
Milk (%)	Protein (kg)	Milkfat (%)	Days

LA RAINBOW BFLY DYNAMITE

Oseas HB No: **003129321096/USA (517754)**

Breed: **PB B16** BW (\$): -31/75

THURVALLEY ALI ARIEL	Birth Ident: MMBL-12-9		
Breed: PB B16	EXC		
BW (\$):			
Milk (%)	Protein (kg)	Milkfat (%)	Days
	5867	3.52	206
		3.78	222
			263

N = Induced T = At least 1 Abnormal Test in this Lactation
D = Lactation values include at least 1 derived test

5 = GeneMark DNA Profiled # = Parentage Uncertain D / S ✓ = Parentage Confirmed by DNA
Indices exclude genomic information with the exception of some historical Herd BW values

LOT

4

RUANUI ENERGY LADYLIKE-ET

Vendor: R & S TRAINOR



Grandam, JM Valley Sidekick Lady EX95 1*. Photo: Carl Saucier



Great grandam, Idee Windbrook Lynzi EX95 4E MS95 5*

Photo: Vicki Fletcher

Animal Name: **RUANUI ENERGY LADYLIKE-ET**

Birth ID: **DWFY-23-3** | DOB: **12/07/2023** | Breed: **PF F16** | Sex: **Female** | S/D ✓

AB mated 30/11/24 to Duckett Habit-ET (124710) then run with Jersey bulls.



Sire
BLONDIN ENERGY
Breed: **PF F16**

SIEMERS LAMBDA HANIKO-ET
Breed: **PF F16**

GOULDHAVEN SOLOMON ELLEN
Breed: **F F16**



SCAN ME

Dam
JM VALLEY CRUSHTIME LADYGIRL VG88 3YR MS 90
Breed: **F F16**

COL DG CRUSHTIME-ET
Breed: **PF F16**

2nd Dam
JM VALLEY SIDEKICK LADY EX95 1*
Breed: **PF F16**

WALNUTLAWN SIDEKICK
Breed: **PF F16**

Age	Milk (ltr)	Protein (%) (kg)	Fat (%) (kg)	Days
2 yr 2 m	9391	4.3 335	4.3 403	305

Age	Milk (ltr)	Protein (%) (kg)	Fat (%) (kg)	Days
2 yr 1 m	5680	3.7 208	4.4 252	181

3rd Dam
IDEE WINDBROOK LYNZI EX95 4E MS95 5*
Breed: **F F16**

4th Dam
IDEE GOLDWYN LUCIA EX95 MS92 4*

5th Dam
IDEE LOUIS LOUISE EX94 MS93 20*

- ALL-CANADIAN 5 Year old 2019, Junior 3 Year 2017, Longtime Production 2021
- Can. Champs Contest Mature Cow 2020
- RES. ALL-CANADIAN 4 Year old 2018, JR.2-YR 2016
- HM. ALL-CANADIAN JR.1-YR 2015
- RES. ALL-AMERICAN 4 Year old 2018, JR.1-YR 2015, JR.2-YR 2016, Junior 3 Year 2017
- ALL-QUEBEC 5 Year old 2019, JR.1-YR 2015, JR.2-YR 2016, Junior 3 Year 2017
- RES. ALL-QUEBEC 4 Year old 2018
- Royal Winter Fair Grand Champion 2019 and HM Grand Champion in 2017

Your trusted partner in *Dairy Herd Sales*

Contact us today!



To find out more contact:

Jamie Cunninghame
National Dairy Sales
Manager
0275 833 533

Andrew Reyland
Dairy Genetics Specialist
0272 237 092

Bernie Cox
Dairy Representative
027 477 0551

Bill Moore
Livestock Representative
027 825 7505



fb.com/pgwlivestock
instagram.com/pgwlivestock

To view current listings scan the QR code, or visit:
www.agonline.co.nz



LOT
5

ALLANDALE SELECT BRANDY

Vendor: **T HORN**



Family member, Allandale Rubi Burleigh V8-9. Photo: Bradley Cullen



Great, great grandam, Premier Olympic Burleigh E8-9

Photo: Ross Easterbrook

Animal Name: **ALLANDALE SELECT BRANDY**

Birth ID: **DQBL-24-90** | DOB: **14/08/2024** | Breed: **PA A16** | Sex: **Female**



Sire

MARILIE SELECTION-ET

Breed: **PA A16**

MARILIE HALOGEN-ET

Breed: **A A16**

VISSERDALE SELENA 86-ET

Breed: **A A16**

Dam

ALLANDALE BURDETTE BROOK E8-9

Breed: **PA A16**

Age	Milk (ltr)	Protein (%)	(kg)	Fat (%)	(kg)	Days
6 yr 10 m	3577	3.07	110	4.07	145	119 ^T
4 yr 11 m	^D 6365	3.29	210	3.30	210	250
4 yr 0 m D	7029	3.25	228	3.60	253	245
2 yr 0 m D	4691	3.29	154	3.95	185	254
Avg (4 Lacts)	^D 5415	3.24	175	3.66	198	217

Traits other than production (2022)

AM ST MS OO S W C RA RW L US FU RU FT RT TL UO DC
0 0 0 0 8 8 9 5 9 6 8 7 8 5 6 7 8 9

PALMYRA TRI STAR BURDETTE ET

Breed: **PA A16**

2nd Dam

PREMIER DREAM BURLEIGH V8-9

Breed: **PA A16**

Age	Milk (ltr)	Protein (%)	(kg)	Fat (%)	(kg)	Days
10 yr 1 m	^D 2882	2.70	78	3.48	100	115
8 yr 1 m	^D 7861	3.36	264	4.26	335	275
6 yr 0 m	^D 9241	3.34	309	3.61	334	292
5 yr 1 m	^D 8064	3.24	261	3.78	305	243
2 yr 0 m	5022	3.24	163	4.38	220	277
Avg (5 Lacts)	^D 6614	3.25	215	3.91	259	240

Plus 1 unprinted lactation

Avg (5 Lacts) ^D 6614 3.25 215 3.91 259 240

NEXUS DREAMER

Breed: **PA A16**

3rd Dam

PREMIER WI BURLEIGH TOO8-7

Breed: **PA A16**

	Milk (ltr)	Protein (%)	(kg)	Fat (%)	(kg)	Days
Avg (9 Lacts)	5629	3.39	191	4.02	226	278

FULL-ON SIDEKICK SNAP-ET

Vendor: FULL-ON FARMING LIMITED



Grandam, Milksource Defiant Snap-ET VG87 at 2yrs



Maternal sister to Grandam, Erbaces Snapple Shakira EX97. Photo: Carl Saucier

P001.50 Official Publication of Livestock Improvement Corporation Limited and the NZ Holstein-Friesian Assn. Internal Animal Key = 46560408

Three Generation Pedigree



Full-On Farming Limited
New Zealand

AE⁺ Herd Averages as at 07/12/2024
Ancestry: 98% BW: 250/52 PW: 295/80

PTPT / HERDCODE: HGFK 2 / 47021
LOCATION: N056-744-641 / 7
DATE: 11/12/2024



REGISTERED HOLSTEIN-FRIESIAN FULL-ON SIDEKICK SNAP-ET Birth Ident: HGFK-24-62 Breed: PF F16 Sex: FEMALE Date of Birth: 9/07/2024 Classification: Genomic BW (\$): -64/35 PW (\$): -33/24 Protein BV (kg): 22/38 Fertility BV (%): -9.1/34 Fat BV (kg): 21/39 Func Surv BV (%): -0.2/28 Milk BV (ltr): 1113/39 Somatic Cell BV: -0.21/39 Lwt BV (kg): 101/22 Overall Opinion: 0.53/25 Dairy Conformation: 0.67/33 Udder Overall: 1.94/37 Avg SCC at latest Lactation : Age Milk Protein Milkfat Herd (ltr) (%) (kg) (%) (kg) Days LW BW		WALNUTLAWN SIDEKICK SeV DV Oseas HB No: 000012508113/CAN (118685) Breed: PF F16 G3 Genomic Indicator: BW (\$): -52/92 Protein BV (kg): 13/97 Fat BV (kg): 17/98 Milk BV (ltr): 610/98 Liveweight BV (kg): 95/69 Fertility BV (%): -6.0/90 Functional Survival BV (%): -0.3/75 Somatic Cell BV: -0.38/97 Fat %: 4.5 Protein %: 3.6		WILLSBRO ABBOTT Oseas HB No: 388380500583/GBR Breed: F F16 Genomic Indicator: BW (\$): 124/72 Lwt BV (kg): 94/48 Protein BV (kg): 24/77 Fertility BV (%): -2.8/76 Fat BV (kg): 37/78 Func Surv BV (%): 0.9/69 Milk BV (ltr): 1041/78 SCC BV: -0.55/77		STE ODILE SATISFACTION Oseas HB No: 000107684748/CAN (116722) Breed: F F16 Genomic Indicator: BW (\$): 12/65	
FULL-ON CHIEF SNAP-IMP-ET Birth Ident: HGFK-21-61 Breed: PF F16 Genomic BW (\$): -69/51 PW (\$): -5/67 Protein BV (kg): 31/57 Fertility BV (%): 109/19 Fat BV (kg): 23/60 Func Surv BV (%): -10.5/47 Milk BV (ltr): 1652/60 SCC BV: 0.0/36 Avg 4864 3.11 151 3.86 188 205 2 Lacts.		WALNUTLAWN MCCUTCHEEN SUMMER Oseas HB No: 00001120480/CAN Breed: F F16 Genomic Indicator BW (\$): Age Milk Protein Milkfat (ltr) (%) (kg) (%) (kg) Days LW		DE-SU BKM MCCUTCHEEN 1174-ET Oseas HB No: 000069990138/USA (112864) Breed: PF F16 Genomic Indicator: BW (\$): -123/93			
AM ST MS OO S W C R A R L U S F U R U FT RT TL UD OC 0 0 0 0 0 9 0 6 5 7 7 6 8 8 8 7 5 7 3 7 7		STANTONS CHIEF Oseas HB No: 003129015989/USA (117962) Breed: PF F16 G3 Genomic Indicator: BW (\$): 25/87 Lwt BV (kg): 115/47 Protein BV (kg): 35/96 Fertility BV (%): -7.4/89 Fat BV (kg): 30/96 Func Surv BV (%): 0.4/71 Milk BV (ltr): 1820/97 SCC BV: -0.41/95		ROCKYMOUNTAIN UNO CHEYANNE Oseas HB No: 000011445880/CAN Breed: F F16 Genomic Indicator: BW (\$):			
TRAITS OTHER THAN PRODUCTION (2023) AM ST MS OO S W C R A R L U S F U R U FT RT TL UD OC 0 0 0 0 0 9 0 6 5 7 7 6 8 8 8 7 5 7 3 7 7		MILKSOURCE DEFIANT SNAP-ET Oseas HB No: 003132912559/USA Breed: PF F16 Genomic Indicator: BW (\$): Age Milk Protein Milkfat (ltr) (%) (kg) (%) (kg) Days LW		STANTONS HIGH OCTANE Oseas HB No: 000011696704/CAN (115857) Breed: PF F16 S Genomic Indicator: BW (\$): -65/85			
The information on this report is as recorded on the LIC MINDA database as at date of print, and LIC does not warrant the accuracy of the information provided		MINDA		SCIENTIFIC B DEFIANT-ET Oseas HB No: 000141123484/USA (113773) Breed: PF F16 S Genomic Indicator: BW (\$): -295/80			
Copyright 2024 LIC. All rights reserved		N = Inbred T = At least 1 Abnormal Test in this Lactation D = Lactation values include at least 1 derived test		= GeneMark DNA Profiled # = Parentage Uncertain D / S ✓ = Parentage Confirmed by DNA g Indices evaluated by LIC using genomic information			



TOPLINE REAGAN ZAZU

Vendor: **TOPLINE GENETICS**



Full sister to dam, Pukekaraka Bdete Zippy V9-9 . Photo: Bradley Cullen

Animal Name: **TOPLINE REAGAN ZAZU**

Birth ID: **DHWT-24-1** | DOB: **15/05/2024** | Breed: **A A8** | Sex: **Female** | **S#**

Awaiting DNA confirmation to sire.

Sire
PALMYRA BERKELY REAGAN-ET
Breed: **PA A16** S✓

PALMYRA BENDIG BERKELY ET
Breed: **PA A16**

PALMYRA POKER LH ROSY ET
Breed: **A A16**

Dam
TOPLINE BDETE ZULU-ET B7-7
Breed: **PA A16**

PALMYRA TRI STAR BURDETTE ET
Breed: **PA A16**

2nd Dam
PUKEKARAKA TORI ZIPPY S3A E8-8
Breed: **SA A15F1**

KELLCREST HISTORIAN ET
Breed: **PA A16**

Age	Milk (ltr)	Protein (%)	(kg)	Fat (%)	(kg)	Days
4 yr 10 m	3084	3.44	106	3.43	106	125
3 yr 11 m	3401	3.75	128	3.98	135	233
2 yr 1 m	3883	3.59	139	3.64	141	305
Avg (3 Lacts)	3456	3.60	124	3.69	127	221

Traits other than production (2021)

AM	ST	MS	OO	S	W	C	RA	RW	L	US	FU	RU	FT	RT	TL	UO	DC
0	0	0	0	4	4	7	5	6	6	7	7	7	5	5	4	7	7

Age	Milk (ltr)	Protein (%)	(kg)	Fat (%)	(kg)	Days
6 yr 0 m	1550	3.46	54	2.90	45	50
3 yr 0 m	4963	3.84	191	4.09	203	305
2 yr 0 m	3861	3.35	129	3.37	130	189
Avg (2 Lacts)	4412	3.63	160	3.78	167	247

3rd Dam
PUKEKARAKA SAKIC ZIP S2A E8-8
Breed: **SA A14F1**

	Milk (ltr)	Protein (%)	(kg)	Fat (%)	(kg)	Days
Avg (5 Lacts)	4896	3.58	175	4.05	198	229

Holstein Friesian NZ

your trusted catalogue creator

Holstein Friesian NZ offers a full catalogue layout and design service for all breeds and livestock agents, ensuring your sale stands out.

Plus, enjoy exclusive discounted rates for HFNZ members.



Contact Helen Henderson on 07 839 9957 or h.henderson@nzhfa.org.nz

LOT
8

TUHINGA HANSKE KOBA P S1F

Vendor: **KAITAREI LIMITED**



Family member, Bons-Holsteins Koba 253 EX-91-NL EX-92-MS. Photo: Guillaume Moy

Family member, Bons-Holsteins
Koba 191 EX-94-NL EX-95-MS
Photo: Laurens Rutten

Animal Name: **TUHINGA HANSKE KOBA P S1F**
Birth ID: **RFCP-24-62** | DOB: **18/08/2024** | Breed: **SF F12** | Sex: **Female** | S/D ✓

In the process of getting ancestry loaded on to database. Registration status to be amended once added.



Sire
SIEMERS HOM HANSKE-P-ET
Breed: **PF F16**

AOT HOMECOMING-ET
Breed: **F F16**

SIEMERS LSTR HANAN 33317-ET
Breed: **F F16**

Dam
TUHINGA LAMBDA KOBA S0F GP83
Breed: **SF F8** S/D #

FARNEAR DELTA-LAMBDA-ET
Breed: **PF F16** S/D ✓

2nd Dam
AR TYPE SOLOMON KOBA
Breed: **F F16**

WALNUTLAWN SOLOMON
Breed: **PF F16**

Age	Milk (ltr)	Protein (%)	Fat (%)	Days
2 yr 0 m	1342	3.19	4.41	52

Traits other than production (2024)

AM	ST	MS	OO	S	W	C	RA	RW	L	US	FU	RU	FT	RT	TL	UO	DC
0	0	0	0	9	0	6	5	7	5	7	5	6	4	7	5	6	7

3rd Dam
BONS-HOLSTEINS KOBA 203
Breed: **F F16**



FUSION ALLIGATOR EVA

Vendor: FUSION GENETICS LIMITED



Dam, Fusion Windbrook Ebu EX. Photo: Cowshotz

P001.50 Official Publication of Livestock Improvement Corporation Limited and the NZ Holstein-Friesian Assn. Internal Animal Key = 46443346

Three Generation Pedigree



Fusion Genetics Limited
New Zealand



Herd Averages as at 07/12/2024
Ancestry: 99% BW: -16/45 PW: 83/74

PTPT / HERDCODE: MYPN 5 / 42377
LOCATION: N149-004-368 / 4
DATE: 13/12/2024



REGISTERED HOLSTEIN-FRIESIAN

FUSION ALLIGATOR EVA ✓

Birth Ident: MYPN-24-2

Breed: PF F16 Sex: FEMALE
Date of Birth: 23/02/2024 Classification:

BW (\$):	-121/34	PW (\$):	-58/11
Protein BV (kg):	29/39	Fertility BV (%):	-15.0/32
Fat BV (kg):	20/41	Func Surv BV (%):	1.1/30
Milk BV (ltr):	1801/41	Somatic Cell BV:	-0.44/39
Lwt BV (kg):	101/12		
Overall Opinion:	0.44/18	Dairy Conformation:	0.65/29
Udder Overall:	1.67/38		

Avg SCC at latest Lactation :

Age	Milk (ltr)	Protein (%)	Milkfat (%)	Days	LW	Herd BW
-----	------------	-------------	-------------	------	----	---------

STANTONS ALLIGATOR-ET

Oseas HB No: 003128769279/USA (119844)

Breed: PF F16 G3 ✓

BW (\$):	-116/67
Protein BV (kg):	28/77
Fat BV (kg):	23/79
Milk BV (ltr):	1790/80
Liveweight BV (kg):	113/19
Fertility BV (%):	-10.4/64
Functional Survival BV (%):	2.9/64
Somatic Cell BV:	-0.62/77
Fat %:	3.8
Protein %:	3.2

FUSION WINDBROOK EBU

Birth Ident: MYPN-19-3 EXC

Breed: PF F16

BW (\$):	-128/51	PW (\$):	-16/85
Protein BV (kg):	31/57	Lwt BV (kg):	89/27
Fat BV (kg):	18/58	Func Surv BV (%):	-0.6/43
Milk BV (ltr):	1812/59	SCC BV:	-0.26/54

Age	Milk (ltr)	Protein (%)	Milkfat (%)	Days	LW		
4 yr 11 m	10596	3.30	3.49	3.71	393	305	-74
4 yr 0 m	8797	3.05	2.68	3.56	313	256	-14
3 yr 0 m	8708	3.20	2.78	3.22	280	305	-126
2 yr 0 m	7122	3.18	2.27	3.90	278	303	-222

Avg 8806 3.19 281 3.59 316 292 4 Lacts.

Traits other than production (2024)

AM ST MS OO S W C RA R L US FU RU FT RT TL UO DC
0 0 0 0 0 9 0 8 4 7 7 9 8 9 5 8 5 9 8

MORNINGVIEW MCC KINGBOY-ET

Oseas HB No: 000072044077/USA (114747)

Breed: PF F16 G3 ✓

BW (\$):	-57/87	Lwt BV (kg):	103/51
Protein BV (kg):	30/95	Fertility BV (%):	-6.6/91
Fat BV (kg):	20/95	Func Surv BV (%):	0.9/79
Milk BV (ltr):	1731/96	SCC BV:	-0.64/94

STANTONS MCCUTCHEN 1174 AGREE

Oseas HB No: 000011696367/CAN

Breed: F F16

BW (\$):		PW (\$):				
Milk (ltr)	(%)	(kg)	(%)	(kg)	Days	LW

DE-SU BKM MCCUTCHEN 1174-ET

Oseas HB No: 000069990138/USA (112864)

Breed: PF F16

BW (\$):	-144/91
----------	---------

MORNINGVIEW SUPER MEGAN-ET

Oseas HB No: 000068654508/USA

Breed: F F16

BW (\$):		PW (\$):		
Milk (%)	(kg)	(%)	(kg)	Days

DE-SU BKM MCCUTCHEN 1174-ET

Oseas HB No: 000069990138/USA (112864)

Breed: PF F16

BW (\$):	-144/91
----------	---------

STANTONS OBSERVER EXTREME

Oseas HB No: 00001120598/CAN

Breed: F F16

BW (\$):		PW (\$):		
Milk (%)	(kg)	(%)	(kg)	Days

GILLETTE BRILEA F B I

Oseas HB No: 000008209524/CAN

Breed: F F16

BW (\$):	-183/68
----------	---------

GILLETTE BLITZ 2ND WIND

Oseas HB No: 00007352248/CAN

Breed: F F16

BW (\$):		PW (\$):		
Milk (%)	(kg)	(%)	(kg)	Days

GEN-MARK STMATIC SANCHEZ

Oseas HB No: 000134422312/USA (109706)

Breed: PF F16 ✓

BW (\$):	-344/91
----------	---------

ARANUI MONDAY EBA

Birth Ident: CCDF-06-91

Breed: PF F16

BW (\$):	-177/52	PW (\$):	-11/85	
4 Lacts. Milk (%)	(kg)	(%)	(kg)	Days

5786 3.59 207 3.77 218 259



SCAN ME

The information on this report is as recorded on the LIC MINDA database as at date of print, and LIC does not warrant the accuracy of the information provided

BROOKVIEW RUBICON BLUPAR

Vendor: **VK STEINER**



Full sister to grandam, Brookview Secrety On Par E8-8. Photo: Ross Easterbrook

P001.50 Official Publication of Livestock Improvement Corporation Limited and the NZ Ayrshire Association.

Internal Animal Key = 47354198

Three Generation Pedigree



V K Steiner
New Zealand



Herd Averages as at 07/12/2024
Ancestry : 99% BW : -184/42 PW : -84/69

PTPT / HERDCODE : FBBM 2 / 24499
LOCATION : N084-435-883 / 6
DATE : 18/12/2024



REGISTERED AYRSHIRE

BROOKVIEW RUBICON BLUPAR

Birth Ident: **FBBM-24-58**

Breed: **PA A16** Sex: **FEMALE**
Date of Birth: **5/08/2024** Classification:

BW (\$): **-213/35** PW (\$): **-163/12**
Protein BV (kg): **5/40** Fertility BV (%): **-10.6/36**
Fat BV (kg): **-9/43** Func Surv BV (%): **1.6/21**
Milk BV (ltr): **584/43** Somatic Cell BV: **-0.34/42**
Lwt BV (kg): **53/9**
Overall Opinion: **0.18/10** Dairy Conformation: **0.08/29**
Udder Overall: **0.72/38**
Avg SCC at latest Lactation :

Age	Milk (ltr)	Protein (%)	Milkfat (%)	Days	LW	Herd BW
-----	------------	-------------	-------------	------	----	---------

Not many Rubicon daughters to come on the market now. We all know what Raetea Rubicon Debbie V9-9 accomplished. Out of the best cow family at Brookview.

Pictured: Brookview Secrety On Par E8-8 at 6yrs after winning Supreme Ayrshire NZDE 2011 - full sister to grandam of sale calf. One of 8 EX maternal sisters. Dam of four sons used at Brookview. Probably the best breeding cow ever at Brookview.

The information on this report is as recorded on the LIC MINDA database as at date of print, and LIC does not warrant the accuracy of the information provided

DES COTEAUX RUBICOM ET

Oseas HB No: **000109287246/CAN (517692)**

Breed: **PA A16**

BW (\$): **-107/71**
Protein BV (kg): **24/84**
Fat BV (kg): **5/86**
Milk BV (ltr): **1232/87**
Liveweight BV (kg): **58/20**
Fertility BV (%): **-14.1/74**
Functional Survival BV (%): **2.1/47**
Somatic Cell BV: **-0.09/85**
Fat %: **3.9**
Protein %: **3.4**

BROOKVIEW VICK BLUPAR

Birth Ident: **FBBM-17-18**

Breed: **PA A16**

BW (\$): **-317/50** PW (\$): **-272/87**
Protein BV (kg): **-14/58** Fertility BV (%): **-7.2/45**
Fat BV (kg): **-23/59** Func Surv BV (%): **1.1/26**
Milk BV (ltr): **-63/62** SCC BV: **-0.59/55**

Age	Milk (ltr)	Protein (%)	Milkfat (%)	Days	LW		
6 yr 11 m	3750	3.22	121	3.89	146	116	506
6 yr 0 m	5877	3.30	194	4.52	266	271	-202
5 yr 1 m	5932	3.16	187	4.25	252	241	-106
4 yr 0 m	5538	3.33	185	4.36	242	276	-257
3 yr 0 m	5551	3.36	187	4.56	253	288	-258
2 yr 0 m	4202	3.43	144	4.51	190	271	-238
Avg	5141	3.30	170	4.37	225	244	6 Lacts.

Traits other than production (2020)

AM ST MS OO S W C RA R L US FU RU FT RT TL UO DC
0 0 0 0 7 7 7 6 6 6 6 7 6 7 5 6 3 7 7

LESSARD JUMPER ET

Oseas HB No: **000105650307/CAN (514562)**

Breed: **PA A16**

BW (\$): **-245/85** Lwt BV (kg): **76/57**
Protein BV (kg): **11/93** Fertility BV (%): **-16.0/85**
Fat BV (kg): **-7/94** Func Surv BV (%): **1.2/62**
Milk BV (ltr): **723/95** SCC BV: **-0.13/92**

KAMOURASKA POKER RUBIS-ET

Oseas HB No: **000106653683/CAN**

Breed: **A A16**

BW (\$): **-25/86** PW (\$): **-311/92**
Milk BV (ltr): **723/95** SCC BV: **-0.13/92**

DE LA PLAINE VICKING ET

Oseas HB No: **000107961868/CAN (515546)**

Breed: **PA A16**

BW (\$): **-355/75** Lwt BV (kg): **62/36**
Protein BV (kg): **-19/85** Fertility BV (%): **-8.5/74**
Fat BV (kg): **-25/86** Func Surv BV (%): **1.6/49**
Milk BV (ltr): **-372/88** SCC BV: **-0.72/84**

BROOKVIEW SEZ BLUPAR ET

Birth Ident: **FBBM-12-33**

Breed: **PA A16**

BW (\$): **-230/57** PW (\$): **-230/89**
Milk BV (ltr): **7950** Protein BV (kg): **3.20** Fertility BV (%): **-15.4/9**
Milkfat BV (kg): **4.35** Func Surv BV (%): **1.6/49**
SCC BV: **-0.72/84**
Plus 4 unprinted lactations
Avg **6509** **3.22** **210** **4.20** **274** **289** **9 Lacts.**

DUO STAR NORMANDIN

Oseas HB No: **000100317070/CAN**

Breed: **A A16**

BW (\$): **-292/62**
Lwt BV (kg): **76/57**
Protein BV (kg): **11/93** Fertility BV (%): **-16.0/85**
Fat BV (kg): **-7/94** Func Surv BV (%): **1.2/62**
Milk BV (ltr): **723/95** SCC BV: **-0.13/92**

DES CHAMOIS POKER

Oseas HB No: **000008401621/CAN (507550)**

Breed: **PA A16**

BW (\$): **-311/92**
Lwt BV (kg): **76/57**
Protein BV (kg): **11/93** Fertility BV (%): **-16.0/85**
Fat BV (kg): **-7/94** Func Surv BV (%): **1.2/62**
Milk BV (ltr): **723/95** SCC BV: **-0.13/92**

PALMYRA TRI STAR BURDETTE ET

Oseas HB No: **0001000419568/USA (510573)**

Breed: **PA A16**

BW (\$): **-432/96**
Lwt BV (kg): **62/36**
Protein BV (kg): **-19/85** Fertility BV (%): **-8.5/74**
Fat BV (kg): **-25/86** Func Surv BV (%): **1.6/49**
Milk BV (ltr): **-372/88** SCC BV: **-0.72/84**

FOREVER SCHOON PING

Oseas HB No: **00000591001/CAN**

Breed: **A A16**

BW (\$): **-8/77** PW (\$): **157/90**
Lwt BV (kg): **76/57**
Protein BV (kg): **11/93** Fertility BV (%): **-16.0/85**
Fat BV (kg): **-7/94** Func Surv BV (%): **1.2/62**
Milk BV (ltr): **723/95** SCC BV: **-0.13/92**

10 Lacts. Protein BV (kg): **3.48** Milkfat BV (kg): **190** Days: **4.08** **223** **270**

FERDON VENTURA LOLA

Vendor: FERDON GENETICS



Great grandam, Ferdon Bstone Lola EX3
Photo: Bradley Cullen



Great grandam, Ferdon Bstone Lola EX3. Photo: Ross Easterbrook

P001.50 Official Publication of Livestock Improvement Corporation Limited and the NZ Jersey Cattle Breeders Assn. Internal Animal Key = 46961145

Three Generation Pedigree



Ferdon Genetics
New Zealand



Herd Averages as at 07/12/2024
Ancestry: 98% BW: -15/50 PW: 27/77

PTPT / HERDCODE: CNKH 2 / 6158
LOCATION: N074-722-005 / 1
DATE: 9/12/2024



REGISTERED JERSEY

FERDON VENTURA LOLA

Birth Ident: CNKH-24-12

Breed: PJ J16 Sex: FEMALE
Date of Birth: 15/07/2024 Classification:

BW (\$): -38/20 PW (\$): -33/8
Protein BV (kg): -13/21 Fertility BV (%): 1.7/16
Fat BV (kg): -12/21 Func Surv BV (%): -1.1/12
Milk BV (ltr): -523/22 Somatic Cell BV: 0.38/20
Lwt BV (kg): -48/17
Overall Opinion: 0.13/9 Dairy Conformation: 0.12/23
Udder Overall: 0.81/24
Avg SCC at latest Lactation:

Age	Milk (ltr)	Protein (%)	Milkfat (%)	Days	LW	Herd BW
-----	------------	-------------	-------------	------	----	---------

FERDON TEQUILA VENTURA

Birth Ident: CNKH-22-50

Breed: PJ J16

BW (\$): -59/40
Protein BV (kg): -15/41
Fat BV (kg): -14/41
Milk BV (ltr): -627/42
Liveweight BV (kg): -49/36
Fertility BV (%): 1.6/37
Functional Survival BV (%): -1.9/27
Somatic Cell BV: 0.60/40
Fat %: 5.1
Protein %: 4

FERDON TERN LOLA

Birth Ident: CNKH-22-95

Breed: PJ J16

PW (\$): 15/50
Lwt BV (kg): -48/33
Protein BV (kg): -12/39 Fertility BV (%): 1.8/26
Fat BV (kg): -10/41 Func Surv BV (%): -0.4/18
Milk BV (ltr): -419/44 SCC BV: 0.17/36

Age	Milk (ltr)	Protein (%)	Milkfat (%)	Days	LW
1 yr 10 m	2610	3.38	88	4.56	119
Avg	2610	3.38	88	4.56	119

Traits other than production (2024)
AM ST MS OO S W C R A R L US FU RU FT RT TL UD OC
0 0 0 0 5 0 7 4 6 5 8 7 8 5 5 5 8 8

TOWER VUE PRIME TEQUILA

Oseas HB No: 000114816452/USA (311745)

Breed: PJ J16

BW (\$): -211/91 Lwt BV (kg): -45/74
Protein BV (kg): -29/96 Fertility BV (%): 0.8/90
Fat BV (kg): -29/96 Func Surv BV (%): -1.4/64
Milk BV (ltr): -1071/97 SCC BV: 0.88/95

FERDON B STONE VENUS ET

Birth Ident: CNKH-16-49

Breed: PJ J16

BW (\$): 87/61 PW (\$): 86/92
Age Milk Protein Milkfat Days LW
8 yr 0 m 3015 3.68 111 4.69 141 107 38
5 yr 11 m 5635 3.81 215 4.65 282 305 -63
4 yr 0 m 6079 3.81 232 4.48 272 305 51
2 yr 11 m 5382 3.74 201 4.55 245 269 130
1 yr 11 m 3962 3.77 150 4.46 177 245 169

KAURI GLEN TEQUILA FERN

Birth Ident: BCVK-18-71

Breed: PJ J16

BW (\$): -211/59 Lwt BV (kg): -54/60
Protein BV (kg): -27/59 Fertility BV (%): 0.9/47
Fat BV (kg): -36/60 Func Surv BV (%): -0.1/31
Milk BV (ltr): -963/63 SCC BV: 0.68/57

FERDON FRONTRUNNER LOLA

Birth Ident: CNKH-17-77

Breed: PJ J16

BW (\$): 158/60 PW (\$): 245/92
Age Milk Protein Milkfat Days LW
7 yr 0 m 2280 3.67 84 4.54 104 75
5 yr 11 m 6003 3.80 228 4.65 279 302 6
5 yr 0 m 6431 3.74 241 4.33 278 277 106
4 yr 11 m 5663 3.59 203 4.76 270 240 356
1 yr 11 m 5506 3.52 194 4.03 222 305 206

GIL-BAR SPARKLER PRIMETIME

Oseas HB No: 000000663520/USA

Breed: J J16

BW (\$): -229/33
PLEASANT NOOK SAMBO TEAL
Oseas HB No: 000010202602/CAN
Breed: J J16
BW (\$): PW (\$):
Milk Protein Milkfat
(%) (kg) (%) (kg) Days

LENCREST BLACKSTONE

Oseas HB No: 000102058939/CAN (305710)

Breed: PJ J16

BW (\$): -11/98
FERDON COMERICA VIYELLA
Birth Ident: CNKH-08-137
Breed: PJ J16 EX7 SVD
BW (\$): 215/71 PW (\$): 1058/91
7 Lacts. Protein Milkfat
Milk (%) (kg) (%) (kg) Days
P 7866 3.78 297 5.49 432 296

TOWER VUE PRIME TEQUILA

Oseas HB No: 000114816452/USA (311745)

Breed: PJ J16

BW (\$): -211/91
BUSHLEA SENIOR FERLEAF 7
Oseas HB No: 000611006004/AUS
Breed: PJ J16
BW (\$): PW (\$):
Milk Protein Milkfat
(%) (kg) (%) (kg) Days

DP FRONTRUNNER ET

Oseas HB No: 67431362/USA (315717)

Breed: PJ J16

BW (\$): 126/95
FERDON BSTONE LOLA
Birth Ident: CNKH-09-52
Breed: PJ J16 EX3
BW (\$): 113/60 PW (\$): 933/90
6 Lacts. Protein Milkfat
Milk (%) (kg) (%) (kg) Days
6916 3.98 275 4.85 335 285

The information on this report is as recorded on the LIC MINDA database as at date of print, and LIC does not warrant the accuracy of the information provided

N = Induced T = At least 1 Abnormal Test in this Lactation
D = Lactation details include at least one derived test

S = GeneMark DNA Profiled # = Parentage Uncertain D / S ✓ = Parentage Confirmed by DNA
Indices exclude genomic information with the exception of some historical Herd BW values

OPAL ROMPEN JADE-RED

Vendor: B SCHRODER



Great grandam, Fairview Shadow Janice VG85. Photo: Ginger & Pickles



Opal Rompen Jade-Red

Three Generation Pedigree



NZ Holstein-Friesian Assn
New Zealand

AE Herd Averages as at
Ancestry: BW: PW:

PTPT / HERDCODE:
LOCATION:
DATE: 19/12/2024



Breeder: Braydon Schroder

REGISTERED HOLSTEIN-FRIESIAN

OPAL ROMPEN JADE-RED
Birth Ident: JHGG-24-144
Breed: PF F16 Sex: FEMALE
Date of Birth: 13/08/2024 Classification:

BW (\$):	73/20	PW (\$):	161/4
Protein BV (kg):	37/22	Fertility BV (%):	-12.3/20
Fat BV (kg):	42/25	Func Surv BV (%):	0.9/14
Milk BV (ltr):	1640/25	Somatic Cell BV:	-0.65/24
Lwt BV (kg):	94/3		
Overall Opinion:	0.38/3	Dairy Conformation:	0.51/12
Udder Overall:	1.67/24		

Avg SCC at latest Lactation:

Age	Milk (ltr)	Protein (%)	Milkfat (%)	Days	LW	Herd BW

This stylish red calf derives from the 2x WDE Supreme Champion Erbacres Snapple Shakira EX97. Her grandam is from one of the highest producing cows owned by Opal Genetics having done two seasons of around 840kgMS in 305 days. She was a beautiful middle age cow that was suggested to be put in the show ring. This calf has a great nature and we at Opal Genetics are proud to offer this quality calf as our first NZ DairyEvent sale animal.

Genomic tested through Samen.

The information on this report is as recorded on the LIC MINDA database as at date of print, and LIC does not warrant the accuracy of the information provided

TRENT-WAY-JS ROMPEN-RED-ET
Oseas HB No: 003200914543/USA (123740)
Breed: F F16

BW (\$):	52/46
Protein BV (kg):	35/49
Fat BV (kg):	33/58
Milk BV (ltr):	1774/58
Liveweight BV (kg):	88/4
Fertility BV (%):	-8.5/52
Functional Survival BV (%):	1.4/36
Somatic Cell BV:	-0.98/61
Fat %:	4
Protein %:	3.3

OPAL SHOWTIME JAZZ
Birth Ident: JHGG-22-144
Breed: PF F16

BW (\$):	99/33	Lwt BV (kg):	100/8
Protein BV (kg):	38/38	Fertility BV (%):	-16.1/27
Fat BV (kg):	50/41	Func Surv BV (%):	0.5/19
Milk BV (ltr):	1507/44	SCC BV:	-0.32/36

Age	Milk (ltr)	Protein (%)	Milkfat (%)	Days	LW		
2 yr 0 m	2207	3.23	71	4.20	93	94	138

Traits other than production (2024)
AM ST MS OO S W C RA R L US FU RU FT RT TL UO DC
0 0 0 0 9 0 7 4 7 6 7 6 7 6 8 3 6 7

PEAK ALTAALTUVE-ET
Oseas HB No: 003138499077/USA
Breed: F F16

BW (\$):	279/50	Lwt BV (kg):	86/7
Protein BV (kg):	57/55	Fertility BV (%):	-11.4/61
Fat BV (kg):	59/62	Func Surv BV (%):	0.5/57
Milk BV (ltr):	2150/62	SCC BV:	-0.96/62

TRENT-WAY-JS REDGIRL
Oseas HB No: 003142352061/USA
Breed: F F16

BW (\$):		PW (\$):	
Milk (ltr)		Milkfat (%)	
Protein (%)		(kg)	
Age		Days	LW

MR SALVATORE RC-ET
Oseas HB No: 003129037884/USA
Breed: F F16
BW (\$): 85/58

WESTCOAST MONTEREY ALEXAL
Oseas HB No: 000012160966/CAN
Breed: F F16
BW (\$): 161/56

PINE-TREE SPLENDID-P-ET
Oseas HB No: 000074024998/USA
Breed: F F16
BW (\$): 161/56

Y-WHISPER SILVER RIVAL-ET
Oseas HB No: 003130641739/USA
Breed: F F16
BW (\$): 153/57

SANDY-VALLEY KR EXCALIBUR
Oseas HB No: 003140616380/USA (120791)
Breed: F F16
BW (\$): 153/57

ERBACRES SNAPPLE SHAKIRA-ET
Oseas HB No: 003126918505/USA
Breed: F F16
BW (\$): 153/57

TARARUA BREW JANE
Birth Ident: FNMV-17-80
Breed: PF F16

BW (\$):	101/53	PW (\$):	522/86				
Milk (ltr)		Milkfat (%)					
Protein (%)		(kg)					
Age		Days	LW				
7 yr 0 m	2638	3.21	85	4.72	125	82	342
4 yr 11 m	11475	3.40	390	3.97	456	305	402
3 yr 10 m	11853	3.21	381	3.84	455	305	470
2 yr 0 m	7197	3.65	263	4.36	313	305	126

FAIRVIEW SHADOW JANICE
Birth Ident: JLLH-14-121
Breed: PF F16 85 VG
BW (\$): -82/51 PW (\$): 19/72
Milk (%) 6499 3.55 231 3.42 222 290

50 HEAD OR 1,000 HEAD, WE'LL HELP YOU STAY AHEAD.

SUPPORTING DAIRY INDUSTRY EVENTS AND GIVING GREAT ADVICE.

At FMG, we're here to help dairy farmers stay informed and get ahead. That's why along with offering useful advice and tips, we support dairy workshops and seminars happening right across the country. Because at the end of the day, learning the latest techniques and developing new skills will help you make positive changes and better decisions. So take the opportunity to stay ahead at a dairy event near you. Head to fmg.co.nz/dairyevents to find out more.

We're here for the good of the country.



FMG
Advice & Insurance

CARSE-O-FERN ALIBI GEORGIA

Vendor: D & L COURTMAN



Carse-O-Fern Alibi Georgia



Dam, Carse-O-Fern Gater Girty VG89
Pictured at 2yrs

Three Generation Pedigree



Doug & Lorraine Courtman
New Zealand

AE³ Herd Averages as at 07/12/2024
Ancestry: 97% BW: 98/44 PW: 159/70

PTPT / HERDCODE: CNHK 2 / 24354
LOCATION: N074-825-037 / 4
DATE: 9/12/2024



REGISTERED HOLSTEIN-FRIESIAN

CARSE-O-FERN ALIBI GEORGIA

Birth Ident: CNHK-23-10

Breed: PF F16 Sex: FEMALE
Date of Birth: 16/07/2023 Classification:

BW (\$): 186/40 PW (\$): 166/14
Protein BV (kg): 37/44 Fertility BV (%): -5.7/36
Fat BV (kg): 39/44 Func Surv BV (%): 3.8/27
Milk BV (ltr): 1581/42 Somatic Cell BV: -0.91/39
Lwt BV (kg): 98/27
Overall Opinion: 0.47/31 Dairy Conformation: 0.77/35
Udder Overall: 1.39/38
Avg SCC at latest Lactation:

Age	Milk (ltr)	Protein (%)	Milkfat (%)	Days	LW	Herd BW
-----	------------	-------------	-------------	------	----	---------

Georgia is a strong, capacious heifer with a lovely nature to match. She was a calf club calf for Owen Watson. We are keeping the Luster-P sister to show this season. This heifer will be sure to milk.

Run with bulls CNHK-23-21 (Luster P/Mirand) and DBLF-23-47 (Icarus/Perseus) from 14/10/2024 to 10/12/2024.

Due to Calve: 17/07/2025 Bull: 123774
Expected Calf WINSTAR MARIO-PP-ET
Bull Mating Date: 11/10/2024
BW(\$): 271/12 PW(\$): 279/5

The information on this report is as recorded on the LIC MINDA database as at date of print, and LIC does not warrant the accuracy of the information provided

MEANDER SHOT ALIBI-ET S3F

Birth Ident: GMBP-16-501 (117568)

Breed: SF F16 G3 SVD

BW (\$): 347/98
Protein BV (kg): 40/99
Fat BV (kg): 49/99
Milk BV (ltr): 1454/99
Liveweight BV (kg): 88/96
Fertility BV (%): 0.6/98
Functional Survival BV (%): 4.5/67
Somatic Cell BV: -0.99/99
Fat %: 4.4
Protein %: 3.6

CARSE-O-FERN GATER GIRTY

Birth Ident: CNHK-19-52

Breed: PF F16 G3 89 VG S

PW (\$): 422/79
BW (\$): 15/42 Lwt BV (kg): 109/14
Protein BV (kg): 34/48 Fertility BV (%): -12.0/35
Fat BV (kg): 29/50 Func Surv BV (%): 3.1/33
Milk BV (ltr): 1700/52 SCC BV: -0.84/46

Age	Milk (ltr)	Protein (%)	Milkfat (%)	Days	LW		
4 yr 10 m	5627	3.20	180	3.61	203	130	308
3 yr 9 m	9800	3.16	310	3.74	367	305	336
1 yr 10 m	5997	3.22	193	3.73	224	276	269
Avg	7141	3.19	228	3.70	265	237	3 Lacts.

Traits other than production (2024)

AM	ST	MS	OO	S	W	C	RA	R	L	US	FU	RU	FT	RT	TL	UD	CC
0	0	0	0	9	0	8	7	7	4	9	8	8	4	8	4	8	9

COGENT SUPERSHOT BLF BYF CVF

Oseas HB No: 000755898903/NLD (115760)

Breed: PF F16 G3

BW (\$): 187/91 Lwt BV (kg): 105/72
Protein BV (kg): 50/96 Fertility BV (%): -5.1/94
Fat BV (kg): 33/97 Func Surv BV (%): 3.4/81
Milk BV (ltr): 2100/97 SCC BV: -1.05/95

MEANDER FMI APRIL S2F

Birth Ident: GMBP-12-132

Breed: SF F16 G3 EXC S

Age	Milk (ltr)	Protein (%)	Milkfat (%)	Days	LW		
11 yr 1 m	7279	4.18	304	5.10	371	242	604
8 yr 11 m	8109	4.24	344	5.74	465	297	720
6 yr 11 m	7886	4.33	341	5.14	405	282	427
6 yr 1 m	6990	4.23	296	5.20	364	233	443
3 yr 11 m	8013	4.31	345	5.32	426	284	414
Avg	7239	4.25	308	5.33	386	264	6 Lacts.

CARSE-O-FERN FEVER GATER

Birth Ident: CNHK-16-36

Breed: PF F16 G3 S

BW (\$): -141/57 Lwt BV (kg): 101/29
Protein BV (kg): 22/63 Fertility BV (%): -16.0/54
Fat BV (kg): 16/64 Func Surv BV (%): 2.7/51
Milk BV (ltr): 1370/66 SCC BV: -0.72/61

CARSE-O-FERN DOOR GIRTY

Birth Ident: CNHK-15-38

Breed: PF F16 85 VG S

Age	Milk (ltr)	Protein (%)	Milkfat (%)	Days	LW		
8 yr 7 m	7577	3.61	274	4.22	320	235	56
7 yr 6 m	9525	3.39	323	4.08	389	305	119
5 yr 6 m	7539	3.54	267	3.67	277	305	229
4 yr 1 m	5322	3.30	175	4.13	220	204	-113
2 yr 11 m	7501	3.42	256	3.80	285	305	-8
Avg	7157	3.46	247	4.00	286	275	6 Lacts.

SEAGULL-BAY SUPERSIRE-ET

Oseas HB No: 000069981349/USA (112879)

Breed: PF F16 BW (\$): 287/98

ROSE SUPERSHOT

Oseas HB No: 000536745399/DEU

Breed: F F16 BW (\$): 364/99

Milk Protein Milkfat
(%) (kg) (%) (kg) Days

FARSIDE M ILLUSTRIOUS S3F

Birth Ident: GYPH-10-47 (111012)

Breed: SF F16 SVD

BW (\$): 279/71 PW (\$): 395/91

8 Lacts. Protein Milkfat
Milk (%) (kg) (%) (kg) Days

7642 3.67 280 4.31 329 272

CRACKHOLM FEVER

Oseas HB No: 000103631566/CAN (110877)

Breed: PF F16 S

BW (\$): -117/95

CARSE-O-FERN PLAN GIVEN

Birth Ident: CNHK-09-3

Breed: PF F16 88 VG SVD

BW (\$): 18/61 PW (\$): 320/86

5 Lacts. Protein Milkfat
Milk (%) (kg) (%) (kg) Days

7581 3.32 252 3.55 269 254

CARSE-O-FERN WRANG GIRTY

Birth Ident: CNHK-11-50

Breed: PF F16 84 GP

BW (\$): -87/51 PW (\$): -355/80

3 Lacts. Protein Milkfat
Milk (%) (kg) (%) (kg) Days

4686 3.62 169 3.67 171 237

ROKELLA OLYMPIC BELINDA-P

Vendor: R COX



Dam, Rokella Dynamite Bella-ET VG87. Photo: Bradley Cullen

A2A2. Polled. Backed by 8 Generations VG or EX. Elevate tested: HEALTH & REPRO all +100, +8 Mammary, +12 Rear Attach Height

DAM, ROKELLA DYNAMITE BELLA-ET VG87

- September 2024 Herd Test 55L Milk
- NZ DairyEvent 2023 Champion Combined Breeds
- NZ DairyEvent 2023 Combined Breeds Senior Champion & Best Udder of the Senior Show
- Grand Champion Combined Breeds Christchurch Show 2022
- 1st 4yo All-Breeds Christchurch Show 2022

GRANDAM, MILEC POWER BELLA EX90 2E

- 92 Mammary
- Completed 5 Lactations:80,102kg Milk 4.0 Fat % 3.5 Protein %
- All Canadian, 1 yo Summer 2010
- 3rd 1 year Summer RAWF 2010
- 1st 1 year Summer Expo QC
- 1st 4 years old and 2013 S.I.L Grand Champion

Next Dams

EX90 x EX94 x VG88 x VG88 x VG85 x EX91

Three Generation Pedigree



Ngatimaru Farming Company Ltd
New Zealand

AE⁺ Herd Averages as at 07/12/2024
Ancestry: 97% BW: 152/47 PW: 183/71

PTPT / HERDCODE: BJVV 6 / 7982
LOCATION: S103-143-927 / 1
DATE: 12/12/2024



REGISTERED BROWN SWISS ROKELLA OLYMPIC BELINDA-P Birth Ident: BJVV-24-193 Breed: PB B16 Sex: FEMALE Date of Birth: 24/08/2024 Classification: BW (\$): -182/23 PW (\$): -139/6 Protein BV (kg): -2/27 Fertility BV (%): -4.4/21 Fat BV (kg): -12/28 Func Surv BV (%): -2.1/2 Milk BV (ltr): 78/29 Somatic Cell BV: -0.41/27 Lwt BV (kg): 39/16 Overall Opinion: 0.00/1 Dairy Conformation: -0.22/3 Udder Overall: -0.10/5 Avg SCC at latest Lactation:		OLYMPIC Oseas HB No: 005239991887/FRA (520691) Breed: B B16 BW (\$): -217/43 Protein BV (kg): -6/55 Fat BV (kg): -11/62 Milk BV (ltr): -114/62 Liveweight BV (kg): 39/0 Fertility BV (%): -4.4/50 Functional Survival BV (%): -4.0/1 Somatic Cell BV: -0.46/61 Fat %: 4.6 Protein %: 3.8		VERSUS P Oseas HB No: 120107422863/CHE Breed: B B16 BW (\$): -127/42 Lwt BV (kg): 44/1 Protein BV (kg): 5/54 Fertility BV (%): -3.8/30 Fat BV (kg): -4/62 Func Surv BV (%): -2.8/3 Milk BV (ltr): -9/60 SCC BV: -0.18/58 FIONA 2010 Oseas HB No: 005239991249/FRA Breed: B B16 BW (\$): Milk Protein Milkfat Age (ltr) (%) (kg) (%) (kg) Days LW		VASIENT PP 'TW 'TM 'TA 'TD Oseas HB No: 000814717407/DEU Breed: B B16 BW (\$): -2/44 FLORA 2009 Oseas HB No: 120075971318/CHE Breed: B B16 BW (\$): Protein Milkfat Milk (%) (kg) (%) (kg) Days																																					
Overall Opinion: 0.00/1 Dairy Conformation: -0.22/3 Udder Overall: -0.10/5 Avg SCC at latest Lactation:		ROKELLA DYNAMITE BELLA-ET Birth Ident: BQPB-18-93 Breed: PB B16 PW (\$): 202/89 BW (\$): -142/47 Lwt BV (kg): 40/64 Protein BV (kg): 3/48 Fertility BV (%): -4.3/34 Fat BV (kg): -12/50 Func Surv BV (%): -0.2/8 Milk BV (ltr): 286/53 SCC BV: -0.36/45 <table border="1"> <thead> <tr> <th>Age</th> <th>Milk (ltr)</th> <th>Protein (%)</th> <th>Milkfat (kg)</th> <th>Days</th> <th>LW</th> </tr> </thead> <tbody> <tr> <td>6 yr 0 m</td> <td>4711</td> <td>3.36</td> <td>158</td> <td>4.44</td> <td>209</td> </tr> <tr> <td>4 yr 2 m</td> <td>5708</td> <td>3.55</td> <td>202</td> <td>3.49</td> <td>199</td> </tr> <tr> <td>3 yr 2 m</td> <td>4103</td> <td>3.38</td> <td>139</td> <td>3.38</td> <td>149</td> </tr> <tr> <td>2 yr 3 m</td> <td>4943</td> <td>3.74</td> <td>185</td> <td>4.44</td> <td>220</td> </tr> <tr> <td>Avg</td> <td>4866</td> <td>3.51</td> <td>171</td> <td>3.94</td> <td>192</td> </tr> </tbody> </table>		Age	Milk (ltr)	Protein (%)	Milkfat (kg)	Days	LW	6 yr 0 m	4711	3.36	158	4.44	209	4 yr 2 m	5708	3.55	202	3.49	199	3 yr 2 m	4103	3.38	139	3.38	149	2 yr 3 m	4943	3.74	185	4.44	220	Avg	4866	3.51	171	3.94	192	LA RAINBOW BFLY DYNAMITE Oseas HB No: 003129321096/USA (517754) Breed: PB B16 BW (\$): -31/76 Lwt BV (kg): 29/43 Protein BV (kg): 3/89 Fertility BV (%): -2.1/78 Fat BV (kg): -14/89 Func Surv BV (%): 2.4/29 Milk BV (ltr): -79/91 SCC BV: -0.46/87 MILEC POWER BELLA-ET Oseas HB No: 000105618783/CAN Breed: PB B16 BW (\$): Protein Milkfat Age (ltr) (%) (kg) (%) (kg) Days LW		SUN MADE VIGOR-ET Oseas HB No: 00000195618/USA (507596) Breed: PB B16 BW (\$): -173/78 CADIX Oseas HB No: 005239991053/FRA Breed: B B16 BW (\$): Protein Milkfat Milk (%) (kg) (%) (kg) Days	
Age	Milk (ltr)	Protein (%)	Milkfat (kg)	Days	LW																																						
6 yr 0 m	4711	3.36	158	4.44	209																																						
4 yr 2 m	5708	3.55	202	3.49	199																																						
3 yr 2 m	4103	3.38	139	3.38	149																																						
2 yr 3 m	4943	3.74	185	4.44	220																																						
Avg	4866	3.51	171	3.94	192																																						
Overall Opinion: 0.00/1 Dairy Conformation: -0.22/3 Udder Overall: -0.10/5 Avg SCC at latest Lactation:		Traits other than production (2024) AM ST MS OO S W C R A R L US FU RU FT RT TL UD OC 0 0 0 0 0 9 0 7 4 6 6 8 7 8 5 7 4 8 8		SHILOH BROOKINGS CADENCE-ET Oseas HB No: 000071130650/USA (516555) Breed: PB B16 BW (\$): -3/72 LA RAINBOW BFLY DELIGHT ET Oseas HB No: 003012749336/USA Breed: B B16 BW (\$): Protein Milkfat Milk (%) (kg) (%) (kg) Days																																							
Overall Opinion: 0.00/1 Dairy Conformation: -0.22/3 Udder Overall: -0.10/5 Avg SCC at latest Lactation:		Traits other than production (2024) AM ST MS OO S W C R A R L US FU RU FT RT TL UD OC 0 0 0 0 0 9 0 7 4 6 6 8 7 8 5 7 4 8 8		TOP ACRES POWER SURGE Oseas HB No: 00000196004/USA Breed: B B16 BW (\$): -450/11 MILEC ZEUS BEAUTY ET Oseas HB No: 000104265174/CAN Breed: B B16 BW (\$): Protein Milkfat Milk (%) (kg) (%) (kg) Days																																							



The information on this report is as recorded on the LIC MINDA database as at date of print, and LIC does not warrant the accuracy of the information provided

LOT 15

SUNSHINE LASSY TUXEDO

Vendor: SUNSHINE AYRSHIRES



Sunshine Lassy Tuxedo



Dam, Sunshine Gentle Lucy E9-8. Photo: Dean Malcolm

P001.50 Official Publication of Livestock Improvement Corporation Limited

and the NZ Ayrshire Association.

Internal Animal Key = 46540272

Three Generation Pedigree

Robert Lawson
New Zealand

Herd Averages as at 07/12/2024
Ancestry : 99% BW : -203/39 PW : -118/64

PTPT / HERDCODE : DHJK 5 / 40513
LOCATION : N149-356-379 / 2
DATE : 17/12/2024

REGISTERED AYRSHIRE

SUNSHINE LASSY TUXEDO G3 S/D

Birth Ident: DHJK-24-11

Breed: PA A16 Sex: FEMALE
Date of Birth: 20/06/2024 Classification:

BW (\$):	-250/33	PW (\$):	-193/12
Protein BV (kg):	0/39	Fertility BV (%):	-10.6/30
Fat BV (kg):	-12/40	Func Surv BV (%):	1.1/19
Milk BV (ltr):	497/41	Somatic Cell BV:	-0.33/39
Lwt BV (kg):	45/15		
Overall Opinion:	0.08/13	Dairy Conformation:	0.22/22
Udder Overall:	0.56/33		
Avg SCC at latest Lactation :			

Age	Milk (ltr)	Protein (%)	Milkfat (%)	Days	LW	Herd BW	
6 yr 10 m	2679	3.15	84	3.97	106	124	-137
5 yr 0 m	5518	3.43	189	4.01	221	305	T 45
4 yr 2 m	4964	3.30	164	4.60	229	282	159
3 yr 1 m	5232	3.08	161	4.27	224	294	-155
2 yr 1 m	3723	3.22	120	4.38	163	286	-98
Avg	4423	3.25	144	4.26	189	258	5 Lacts.

Traits other than production (2022)

AM	ST	MS	OO	S	W	C	RA	R	L	US	FU	RU	FT	RT	TL	UO	DC
0	0	0	0	7	7	8	3	8	7	9	8	9	5	5	4	9	8

RUISSAU CLAIR TUXEDO-ET

Oseas HB No: 000109844514/CAN (518533)

Breed: PA A16 G3 S/D

BW (\$):	-234/69		
Protein BV (kg):	7/77		
Fat BV (kg):	-10/79		
Milk BV (ltr):	656/81		
Liveweight BV (kg):	61/39		
Fertility BV (%):	-9.8/64		
Functional Survival BV (%):	1.7/44		
Somatic Cell BV:	-0.42/79		
Fat %:	4.1		
Protein %:	3.5		

SUNSHINE GENTLE LUCY

Birth Ident: DHJK-17-21 E9-8

Breed: PA A16 G3 S/D

BW (\$):	-270/47	Lwt BV (kg):	29/21
Protein BV (kg):	-8/56	Fertility BV (%):	-11.3/39
Fat BV (kg):	-14/57	Func Surv BV (%):	0.6/24
Milk BV (ltr):	338/59	SCC BV:	-0.23/52

KAMOURASKA VOLVO - ET

Oseas HB No: 000106530705/CAN (516532)

Breed: A A16 G3

BW (\$):	-206/57	Lwt BV (kg):	44/21
Protein BV (kg):	4/63	Fertility BV (%):	-12.4/66
Fat BV (kg):	-8/68	Func Surv BV (%):	-1.1/50
Milk BV (ltr):	293/68	SCC BV:	-0.45/69

DUO STAR AMICALE-ET

Oseas HB No: 000107377079/CAN

Breed: A A16

BW (\$):		Milk (ltr)		Protein (%)		Milkfat (%)		PW (\$):		Days	LW
Age		(ltr)		(%)	(kg)	(%)	(kg)	(kg)			

DES CHAMOIS POKER - ET

Oseas HB No: 00008401621/CAN

Breed: A A16 BW (\$): -350/45

KAMOURASKA PETERSLUND RUBY

Oseas HB No: 00010338533/CAN

Breed: A A16

BW (\$):		Protein (%)		Milkfat (%)		PW (\$):		Days
Milk (ltr)		(%)	(kg)	(%)	(kg)			

PALMYRA TRI-STAR REALITY

Oseas HB No: 000100369452/USA (510555)

Breed: PA A16 BW (\$): -458/87

DUO STAR AMOUR-ET

Oseas HB No: 000103638586/CAN

Breed: A A16

BW (\$):		Protein (%)		Milkfat (%)		PW (\$):		Days
Milk (ltr)		(%)	(kg)	(%)	(kg)			

PALMYRA TRI-STAR REALITY

Oseas HB No: 000100369452/USA (510555)

Breed: PA A16 BW (\$): -458/87

DUO STAR AMOUR-ET

Oseas HB No: 000103638586/CAN

Breed: A A16

BW (\$):		Protein (%)		Milkfat (%)		PW (\$):		Days
Milk (ltr)		(%)	(kg)	(%)	(kg)			

DUO STAR GENTLEMAN

Oseas HB No: 000106306758/CAN (512543)

Breed: PA A16 G3 S/D

BW (\$):	-467/81	Lwt BV (kg):	63/50
Protein BV (kg):	-20/89	Fertility BV (%):	-9.9/79
Fat BV (kg):	-30/90	Func Surv BV (%):	0.4/55
Milk BV (ltr):	-75/91	SCC BV:	-0.06/87

SUNSHINE MILKY LASS

Birth Ident: DHJK-04-10

Breed: PA A16 G3 S/D

BW (\$):	-216/55	PW (\$):	72/88				
Milk (ltr)		Protein (%)		Milkfat (%)		Days	LW
Age		(%)	(kg)	(%)	(kg)		
16 yr 0 m	1060	3.12	33	3.10	33	69	-292
15 yr 0 m	3810	3.28	125	3.53	134	154	40
13 yr 11 m	4812	3.41	164	3.43	165	249	27
12 yr 11 m	5000	3.26	163	3.68	184	200	81
11 yr 11 m	5664	3.45	196	3.67	208	271	81
Avg	4826	3.30	159	3.66	177	224	12 Lacts.

Plus 9 unprinted lactations

The information on this report is as recorded on the LIC MINDA database as at date of print, and LIC does not warrant the accuracy of the information provided

N = Inbred T = At least 1 Abnormal Test in this Lactation S = GeneMark DNA Profiled # = Percentage Uncertain D/S = Parentage Confirmed by DNA
D = Lactation values include at least 1 derived test Indices exclude genomic information with the exception of some historical Herd BW values

LAKEVIEW BAROLO TAB

Vendor: LAKEVIEW PARTNERSHIP

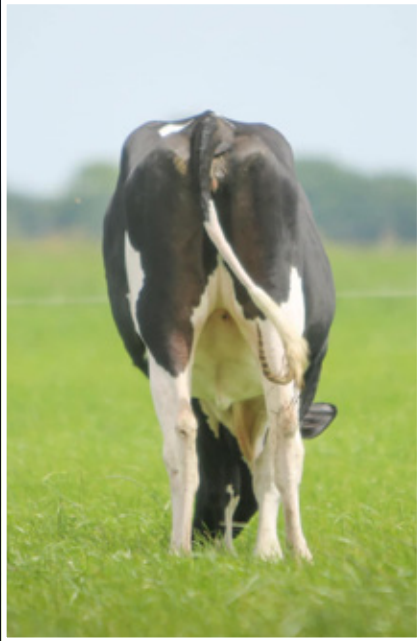

Lakeview Barolo Tab. Photos: R.James

P001.50 Official Publication of Livestock Improvement Corporation Limited and the NZ Holstein-Friesian Assn. Internal Animal Key = 45390597

Three Generation Pedigree



Fusion Genetics Limited
New Zealand



AE Herd Averages as at 07/12/2024
Ancestry : 99% BW : -16/45 PW : 83/74

PTPT / HERDCODE : MYPN 5 / 42377
LOCATION : N149-004-368 / 4
DATE : 18/12/2024



<p>Breeder : Lakeview Partnership</p>		<p>WALNUTLAWN SIDEKICK Oseas HB No: 000012508113/CAN (118685) Breed: PF F16 G3</p> <p>BW (\$): -63/89 Lwt BV (kg): 93/55 Protein BV (kg): 12/97 Fertility BV (%): -5.8/93 Fat BV (kg): 16/97 Func Surv BV (%): 1.1/80 Milk BV (ltr): 639/98 SCC BV: -0.35/97</p> <p>WILLSBRO ABBOTT Oseas HB No: 388380500583/GBR Breed: F F16 BW (\$): 146/69</p> <p>WALNUTLAWN MCCUTCHEN Oseas HB No: 000011120480/CAN Breed: F F16</p> <p>BW (\$): Protein Milkfat PW (\$): Milk (%) (kg) (%) (kg) Days</p>																																																									
<p>REGISTERED HOLSTEIN-FRIESIAN</p> <p>LAKEVIEW BAROLO TAB Birth Ident: GMJR-23-78 Breed: PF F16 Sex: FEMALE Date of Birth: 12/07/2023 Classification:</p> <p>BW (\$): 48/35 PW (\$): 103/11 Protein BV (kg): 36/40 Fertility BV (%): -9.1/31 Fat BV (kg): 36/41 Func Surv BV (%): 0.8/29 Milk BV (ltr): 1376/42 Somatic Cell BV: -0.51/40 Lwt BV (kg): 118/11 Overall Opinion: 0.46/19 Dairy Conformation: 0.78/31 Udder Overall: 1.80/40 Avg SCC at latest Lactation :</p> <p>Age Milk Protein Milkfat Herd BW (ltr) (%) (kg) (%) (kg) Days LW</p> <p>Pastured with Hereford bull 18/11/2024.</p>  <p>Due to Calve : 16/08/2025 Bull : 124710 Expected Call DUCKETT HABIT-ET BW(\$): 128/14 PW(\$): 167/5 Bull Mating Date 124710 7/11/2024 124777 19/10/2024 The information on this report is as recorded on the LIC MINDA database as at date of print, and LIC does not warrant the accuracy of the information provided</p>		<p>CLAYNOOK BAROLO SG Oseas HB No: 120143618749/CHE (120772) Breed: PF F16 G3 S/D</p> <p>BW (\$): 275/66 Protein BV (kg): 54/77 Fat BV (kg): 60/79 Milk BV (ltr): 1785/81 Liveweight BV (kg): 101/16 Fertility BV (%): -11.3/60 Functional Survival BV (%): -0.8/60 Somatic Cell BV: -0.77/78 Fat %: 4.4 Protein %: 3.5</p> <p>BROOKVIEW DOORMAN TINA Birth Ident: FBMM-20-15 Breed: PF F16 G3 S/D VG</p> <p>PW (\$): -450/70 Lwt BV (kg): 135/26 Protein BV (kg): 17/57 Fertility BV (%): -6.9/50 Fat BV (kg): 11/57 Func Surv BV (%): 2.4/42 Milk BV (ltr): 967/60 SCC BV: -0.25/55</p> <table border="1"> <thead> <tr> <th>Age</th> <th>Milk (ltr)</th> <th>Protein (%)</th> <th>Protein (kg)</th> <th>Milkfat (%)</th> <th>Milkfat (kg)</th> <th>Days</th> <th>LW</th> </tr> </thead> <tbody> <tr> <td>4 yr 0 m</td> <td>3354</td> <td>3.37</td> <td>113</td> <td>3.84</td> <td>129</td> <td>93</td> <td>-648</td> </tr> <tr> <td>2 yr 11 m</td> <td>4600</td> <td>3.65</td> <td>168</td> <td>4.34</td> <td>200</td> <td>288</td> <td>-645</td> </tr> <tr> <td>2 yr 0 m</td> <td>5444</td> <td>3.33</td> <td>181</td> <td>4.52</td> <td>246</td> <td>269</td> <td>-7</td> </tr> <tr> <td>Avg</td> <td>5022</td> <td>3.48</td> <td>175</td> <td>4.43</td> <td>223</td> <td>279</td> <td>2 Lacts.</td> </tr> </tbody> </table> <p>VAL-BISSON DOORMAN Oseas HB No: 000107281711/CAN (113875) Breed: PF F16 G3 S/D</p> <p>BW (\$): -117/95 Lwt BV (kg): 154/81 Protein BV (kg): 27/98 Fertility BV (%): -6.6/96 Fat BV (kg): 13/98 Func Surv BV (%): 4.9/88 Milk BV (ltr): 1094/98 SCC BV: -0.83/98</p> <p>DE-SU 521 BOOKEM-ET Oseas HB No: 000066636657/USA (11874) Breed: PF F16 S/D</p> <p>BW (\$): -74/96</p> <p>VAL-BISSON SHOTTLE IMELDA Oseas HB No: 000106173432/CAN Breed: F F16</p> <p>BW (\$): Protein Milkfat PW (\$): Milk (%) (kg) (%) (kg) Days</p>		Age	Milk (ltr)	Protein (%)	Protein (kg)	Milkfat (%)	Milkfat (kg)	Days	LW	4 yr 0 m	3354	3.37	113	3.84	129	93	-648	2 yr 11 m	4600	3.65	168	4.34	200	288	-645	2 yr 0 m	5444	3.33	181	4.52	246	269	-7	Avg	5022	3.48	175	4.43	223	279	2 Lacts.																
Age	Milk (ltr)	Protein (%)	Protein (kg)	Milkfat (%)	Milkfat (kg)	Days	LW																																																				
4 yr 0 m	3354	3.37	113	3.84	129	93	-648																																																				
2 yr 11 m	4600	3.65	168	4.34	200	288	-645																																																				
2 yr 0 m	5444	3.33	181	4.52	246	269	-7																																																				
Avg	5022	3.48	175	4.43	223	279	2 Lacts.																																																				
<p>TRAITS OTHER THAN PRODUCTION (2022) AM ST MS OO S W C RA R L US FU RU FT TL UO DC 8 8 6 8 9 9 7 4 6 6 8 8 8 7 7 8 4 7 8</p>		<p>BROOKVIEW LAU TINA-ET Birth Ident: FBMM-16-24 Breed: PF F16 G3 EX2 S/D</p> <p>BW (\$): -83/53 PW (\$): 216/88</p> <table border="1"> <thead> <tr> <th>Age</th> <th>Milk (ltr)</th> <th>Protein (%)</th> <th>Protein (kg)</th> <th>Milkfat (%)</th> <th>Milkfat (kg)</th> <th>Days</th> <th>LW</th> </tr> </thead> <tbody> <tr> <td>8 yr 0 m</td> <td>2706</td> <td>3.21</td> <td>87</td> <td>4.73</td> <td>128</td> <td>115</td> <td></td> </tr> <tr> <td>7 yr 0 m</td> <td>8927</td> <td>3.21</td> <td>287</td> <td>4.15</td> <td>371</td> <td>291</td> <td>220</td> </tr> <tr> <td>6 yr 0 m</td> <td>9928</td> <td>3.20</td> <td>318</td> <td>4.09</td> <td>406</td> <td>293</td> <td>255</td> </tr> <tr> <td>5 yr 1 m</td> <td>7950</td> <td>3.00</td> <td>238</td> <td>4.48</td> <td>356</td> <td>251</td> <td>206</td> </tr> <tr> <td>4 yr 0 m</td> <td>8944</td> <td>3.21</td> <td>287</td> <td>4.33</td> <td>388</td> <td>300</td> <td>-26</td> </tr> <tr> <td>Avg</td> <td>7662</td> <td>3.19</td> <td>244</td> <td>4.22</td> <td>324</td> <td>261</td> <td>7 Lacts.</td> </tr> </tbody> </table> <p>COMESTAR LAUTHORITY Oseas HB No: 000103455217/CAN (110716) Breed: PF F16 S/D</p> <p>BW (\$): -155/92</p> <p>TAHORA ZENITH TINA-ET Birth Ident: BVHY-07-61 Breed: PF F16 EXC S/D</p> <p>BW (\$): -67/64 PW (\$): 311/88 5 Lacts. Protein Milkfat Milk (%) (kg) (%) (kg) Days 6472 3.00 254 3.65 309 271</p>		Age	Milk (ltr)	Protein (%)	Protein (kg)	Milkfat (%)	Milkfat (kg)	Days	LW	8 yr 0 m	2706	3.21	87	4.73	128	115		7 yr 0 m	8927	3.21	287	4.15	371	291	220	6 yr 0 m	9928	3.20	318	4.09	406	293	255	5 yr 1 m	7950	3.00	238	4.48	356	251	206	4 yr 0 m	8944	3.21	287	4.33	388	300	-26	Avg	7662	3.19	244	4.22	324	261	7 Lacts.
Age	Milk (ltr)	Protein (%)	Protein (kg)	Milkfat (%)	Milkfat (kg)	Days	LW																																																				
8 yr 0 m	2706	3.21	87	4.73	128	115																																																					
7 yr 0 m	8927	3.21	287	4.15	371	291	220																																																				
6 yr 0 m	9928	3.20	318	4.09	406	293	255																																																				
5 yr 1 m	7950	3.00	238	4.48	356	251	206																																																				
4 yr 0 m	8944	3.21	287	4.33	388	300	-26																																																				
Avg	7662	3.19	244	4.22	324	261	7 Lacts.																																																				

MOKOIA CONWAY HELLEN

Vendor: MOKOIA HOLSTEINS



Conway daughter, Siemers Cway Paris. Photo: Claire Swale

P001.50 Official Publication of Livestock Improvement Corporation Limited

and the NZ Holstein-Friesian Assn.

Internal Animal Key = 4659176

Three Generation Pedigree



Mokoia Holsteins
New Zealand

AE⁺ Herd Averages as at 14/11/2024
Ancestry: 100% BW: -21/44 PW: 47/66

PTPT / HERDCODE: CCFH 5 / 4573
LOCATION: N149-399-394 / 1
DATE: 26/11/2024



REGISTERED HOLSTEIN-FRIESIAN

MOKOIA CONWAY HELLEN

Birth Ident: CCFH-24-32

Breed: PF F16 Sex: FEMALE
Date of Birth: 22/07/2024 Classification:

BW (\$): 355/33 PW (\$): 409/11
Protein BV (kg): 53/39 Fertility BV (%): -6.3/31
Fat BV (kg): 65/41 Func Surv BV (%): 2.1/24
Milk BV (ltr): 1768/42 Somatic Cell BV: -0.17/39
Lwt BV (kg): 86/9
Overall Opinion: 0.32/12 Dairy Conformation: 0.45/22
Udder Overall: 1.28/32
Avg SCC at latest Lactation:

Age	Milk (ltr)	Protein (%)	Milkfat (%)	Days	LW	Herd BW
-----	------------	-------------	-------------	------	----	---------

SANDY-VALLEY R CONWAY-ET

Oseas HB No: 003148929379/USA (121855)

Breed: F F16 G3 S✓

BW (\$): 534/59
Protein BV (kg): 69/71
Fat BV (kg): 97/75
Milk BV (ltr): 2054/77
Liveweight BV (kg): 104/5
Fertility BV (%): -8.0/55
Functional Survival BV (%): 1.5/43
Somatic Cell BV: -0.09/72
Fat %: 4.7
Protein %: 3.7

MOKOIA PLANET HELLEN S3F

Birth Ident: GKGY-12-3

Breed: SF F15J1 EX3

PW (\$): 189/86
BW (\$): 178/56 Lwt BV (kg): 69/31
Protein BV (kg): 36/62 Fertility BV (%): -4.6/53
Fat BV (kg): 34/63 Func Surv BV (%): 2.7/48
Milk BV (ltr): 1482/65 SCC BV: -0.25/60

Age	Milk (ltr)	Protein (%)	Milkfat (%)	Days	LW		
11 yr 0 m	7593	3.48	264	3.87	294	269	230
10 yr 2 m	9642	3.39	326	3.92	378	284	431
9 yr 2 m	6121	3.30	202	5.33	326	221	290
8 yr 0 m	10405	3.35	349	3.90	406	296	182
7 yr 0 m	9523	3.32	316	3.71	354	284	185
6 yr 2 m	9381	3.22	302	4.08	383	260	287
4 yr 11 m	5855	3.52	206	4.17	244	300	-102
4 yr 0 m	6088	3.82	232	4.63	282	256	123
3 yr 0 m	566	3.69	21	5.19	29	37	158
Avg	7779	3.40	265	4.16	323	274	9 Lacts.

Traits other than production (2021)

AM	ST	MS	OO	S	W	C	RA	R	L	US	FU	RU	FT	RT	TL	UL	OD	CC
0	0	0	0	9	9	9	4	7	7	8	9	8	5	8	4	8	9	

S-S-I PR RENEGADE-ET

Oseas HB No: 003142352961/USA (120830)

Breed: PF F16 G3

BW (\$): 398/66 Lwt BV (kg): 108/15
Protein BV (kg): 68/77 Fertility BV (%): -8.5/70
Fat BV (kg): 68/80 Func Surv BV (%): 2.0/54
Milk BV (ltr): 2214/81 SCC BV: -0.09/79

SANDY-VALLEY COTTON-ET

Oseas HB No: 003134692004/USA

Breed: F F16

Age	Milk (ltr)	Protein (%)	Milkfat (%)	Days	LW
-----	------------	-------------	-------------	------	----

ENSENADA TABOO PLANET-ET

Oseas HB No: 000060597003/USA (108766)

Breed: PF F16 G3,G1

BW (\$): 19/98 Lwt BV (kg): 79/93
Protein BV (kg): 41/99 Fertility BV (%): -16.9/99
Fat BV (kg): 27/99 Func Surv BV (%): 3.6/96
Milk BV (ltr): 1856/99 SCC BV: -0.34/99

MOKOIA O-MAN HELLEN S2F

Birth Ident: GKGY-10-3

Breed: SF F14J2 86 VG

Age	Milk (ltr)	Protein (%)	Milkfat (%)	Days	LW		
5 yr 3 m	808	3.78	31	5.88	48	43	44
4 yr 4 m	5346	3.77	201	4.98	266	275	35
3 yr 3 m	6652	3.65	243	5.16	343	305	208
2 yr 3 m	5290	3.60	191	4.88	258	296	64
Avg	5763	3.67	212	5.02	289	292	3 Lacts.

JALTAOAK

Oseas HB No: 006208148075/FRA

Breed: F F16 BW (\$): 253/53

S-S-I MLNGTN 10398 11588-ET

Oseas HB No: 003133370913/USA

Breed: F F16

BW (\$)	Protein (kg)	Milkfat (kg)	PW (\$)	Days
---------	--------------	--------------	---------	------

PROGENESIS GRANITE

Oseas HB No: 000012302878/CAN

Breed: F F16

BW (\$): 284/55

SANDY-VALLEY CALICO-ET

Oseas HB No: 003125601518/USA

Breed: F F16

BW (\$)	Protein (kg)	Milkfat (kg)	PW (\$)	Days
---------	--------------	--------------	---------	------

ROSE BAUM TABOO ET

Oseas HB No: 000017121203/USA

Breed: F F16

BW (\$): -189/62

PLUSHANSKI AMEL PATTY ET

Oseas HB No: 000130161039/USA

Breed: F F16

BW (\$)	Protein (kg)	Milkfat (kg)	PW (\$)	Days
---------	--------------	--------------	---------	------

O-BEE MANFRED JUSTICE-ET

Oseas HB No: 000122358313/USA (103757)

Breed: PF F16 S✓

BW (\$): 258/99

MOKOIA HOLIDAY HELEN S1F

Birth Ident: GKGY-05-3

Breed: SF F12J4 88 VG

BW (\$)	Protein (kg)	Milkfat (kg)	PW (\$)	Days		
51/51	6598	3.46	228	4.67	308	302

The information on this report is as recorded on the LIC MINDA database as at date of print, and LIC does not warrant the accuracy of the information provided

N = Induced T = At least 1 Abnormal Test in this Lactation
D = Lactation values include at least 1 derived test

GeneMark DNA Profiled # = Percentage Uncertain D / S ✓ = Percentage Confirmed by DNA
Indices exclude genomic information with the exception of some historical Herd BW values

P001.50

THE MOST ACCESSIBLE, RELIABLE, AND PREDICTABLE REPRODUCTIVE SOLUTION.

Vytelle ADVANCE™ is the *in vitro* fertilisation process that checks all the boxes. Skip the donor set up, forget the added labor and **just bring the cow.**

- » Hormone-free IVF
- » Open or pregnant donors
- » Outcome-based pricing
- » Fresh or frozen grade 1 embryos



Contact Rebekah to book your donors today!

Rebekah Rhind
rebekah.rhind@vytelle.com
+64 27 271 6488



PITSTONE ALCOVE ZELIA S2F

Vendor: A GILL



Full sister, Pitstone Alcove Zena S2F VG85



Dam, Fantastic Zena S1F VG87

Three Generation Pedigree



Doug & Lorraine Courtman
New Zealand



Herd Averages as at 07/12/2024
Ancestry: 97% BW: 98/44 PW: 159/70

PTPT / HERDCODE: CNHK 2 / 24354
LOCATION: N074-825-037 / 4
DATE: 9/12/2024



Breeder: Annie Gill

REGISTERED HOLSTEIN-FRIESIAN SUPPLEMENTARY PITSTONE ALCOVE ZELIA S2F

Birth Ident: CNHK-23-46

Breed: SF F16 Sex: FEMALE
Date of Birth: 14/08/2023 Classification:

BW (\$): 204/39 PW (\$): 205/14
Protein BV (kg): 44/42 Fertility BV (%): -4.1/39
Fat BV (kg): 56/46 Func Surv BV (%): 0.9/36
Milk BV (ltr): 1863/47 Somatic Cell BV: -0.02/43
Lwt BV (kg): 114/18
Overall Opinion: 0.62/28 Dairy Conformation: 0.81/34
Udder Overall: 1.42/42
Avg SCC at latest Lactation:

Age	Milk (ltr)	Protein (%)	Milkfat (%)	Days	LW	Herd BW
-----	------------	-------------	-------------	------	----	---------

The dam of this heifer has a beautiful mammary system, and Alcove did exactly what I needed him to do over this cow by adding some strength and width. Milking a full sister to this heifer who classified VG85 at 2yrs.

Run with bulls CNHK-23-21 (Luster P/Mirand) and DBLF-23-47 (Icarus/Perseus) from 14/10/2024 to 10/12/2024.

Due to Calve: 20/07/2025 Bull: 123774
Expected Calf WINSTAR MARIO-PP-ET
Bull Mating Date: 11/10/2024
BW(\$): 279/12 PW(\$): 299/5

The information on this report is as recorded on the LIC MINDA database as at date of print, and LIC does not warrant the accuracy of the information provided

WESTCOAST ALCOVE

Oseas HB No: 000012638218/CAN (118772)

Breed: PF F16 G3 S✓

BW (\$): 549/92
Protein BV (kg): 74/99
Fat BV (kg): 106/99
Milk BV (ltr): 2886/99
Liveweight BV (kg): 132/60
Fertility BV (%): -6.3/97
Functional Survival BV (%): 2.0/82
Somatic Cell BV: -0.05/98
Fat %: 4.4
Protein %: 3.3

FANTASTIC UNIX ZENA S1F

Birth Ident: GWLN-16-25

Breed: SF F16

PW (\$): -154/85
Lwt BV (kg): 95/12
Protein BV (kg): 13/56 Fertility BV (%): -2.0/44
Fat BV (kg): 6/57 Func Surv BV (%): -0.2/38
Milk BV (ltr): 804/60 SCC BV: 0.01/54

Age	Milk (ltr)	Protein (%)	Milkfat (%)	Days	LW	
8 yr 2 m	2821	3.31	93	3.23	91	79
7 yr 0 m	6881	3.46	238	3.41	234	283
6 yr 1 m	6793	3.44	234	4.18	284	257
5 yr 0 m	6487	3.27	212	3.76	244	258
4 yr 0 m	5201	3.36	175	4.07	212	243
3 yr 0 m	4442	3.35	149	3.36	149	191
2 yr 0 m	1185	3.71	44	4.10	49	75
Avg	5961	3.38	202	3.77	225	246

Traits other than production (2021)

AM ST MS OO S W C RA R L US FU RU FT RT TL UD OC
0 0 0 0 9 8 7 4 6 7 8 7 9 5 8 5 8 8

S-S-I MONTROSS DUKE-ET

Oseas HB No: 003125201993/USA (120765)

Breed: F F16 G3 S✓

BW (\$): 404/69 Lwt BV (kg): 117/38
Protein BV (kg): 63/74 Fertility BV (%): -12.0/73
Fat BV (kg): 85/77 Func Surv BV (%): 1.4/71
Milk BV (ltr): 2446/78 SCC BV: -0.71/77

GOLD-N-OAKS MVP ARIA2815-ET

Oseas HB No: 000074072763/USA

Breed: F F16

BW (\$): PW (\$):
Milk (ltr) Protein (%) Milkfat (%) Days LW

CROTEAU LESPERRON UNIX

Oseas HB No: 000107567492/CAN (114743)

Breed: PF F16 G3 S✓

BW (\$): -64/87 Lwt BV (kg): 124/39
Protein BV (kg): 29/97 Fertility BV (%): 2.6/94
Fat BV (kg): 23/97 Func Surv BV (%): 0.4/83
Milk BV (ltr): 1658/98 SCC BV: -0.13/97

FANTASTIC SEAGUAL ZOE S0F

Birth Ident: GWLN-13-108

Breed: SF F15

BW (\$): -109/41 PW (\$): -20/69
Milk (ltr) Protein (%) Milkfat (%) Days LW
2 yr 11 m 2709 3.57 97 4.16 113 230 52
1 yr 11 m 4267 3.44 147 3.66 156 270 25
Avg 3488 3.49 122 3.85 134 250 2 Lacts.

BACON-HILL MONTROSS-ET

Oseas HB No: 000071703339/USA (114952)

Breed: PF F16 S✓

BW (\$): 214/94
Protein Milkfat
(%) (kg) (%) (kg) Days

S-S1 SPRSIRE MABEL 8828-ET

Oseas HB No: 003011538227/USA

Breed: F F16

BW (\$): PW (\$):
Milk (%) Protein (%) Milkfat (%) Days

SEAGULL-BAY MVP-ET

Oseas HB No: 000071618865/USA (116752)

Breed: PF F16 S✓

BW (\$): 188/97
Protein Milkfat
(%) (kg) (%) (kg) Days

MS GOLD-N-OAKS ADORE

Oseas HB No: 000071295227/USA

Breed: F F16

BW (\$): PW (\$):
Milk (%) Protein (%) Milkfat (%) Days

AMIGHETTI NUMERO UNO

Oseas HB No: 017990915143/ITA (112777)

Breed: PF F16 S✓

BW (\$): 12/95
Protein Milkfat
(%) (kg) (%) (kg) Days

REGAN-ALH DOMAN DAYA-ET

Oseas HB No: 00006625459/USA

Breed: F F16

BW (\$): PW (\$):
Milk (%) Protein (%) Milkfat (%) Days

GENI-BEQ SEAGUAL

Oseas HB No: 000105530562/CAN (112707)

Breed: PF F16 S✓

BW (\$): 273/59
Protein Milkfat
(%) (kg) (%) (kg) Days

DAM:

Birth Ident: GWLN-10-96

Breed: F F14

BW (\$): 12/43 PW (\$): -178/78
3 Lacts. Protein Milkfat
Milk (%) (kg) (%) (kg) Days
4228 3.83 162 5.10 216 246

FIVE SEXED MOET EMBRYOS

Vendor: R & S TRAINOR



Ruanui LT Dixie EX. Photo: Dean Malcolm

FIVE SEXED MOET, GLEN KAYCEE SHERLOCK JG (320503) X RUANUI LT DIXIE EX, EMBRYOS.

Expected calves BW \$517 (AEU Dec 24). From the Dixie's at Ruanui with top production right along the bottom line of the pedigree and straight EX cows through the entire 3GP! Embryos made and stored at ABS.

Sire
GLEN KAYCEE SHERLOCK JG
Breed: PJ J16

S✓D✓

PUKEROA GUN WALKER JG
Breed: PJ J16

S✓D✓

GLEN KAYCEE SKALLYWAG JG
Breed: PJ J16

S✓D✓

Dam
RUANUI LT DIXIE EX
Breed: PJ J16

S✓D✓

LYNBROOK TERRIFIC ET S3J
Breed: SJ J16

S✓D✓

2nd Dam
RUANUI TBONE DIXIE EX3
Breed: PJ J16

S✓D✓

RICHIES JACE TBONE A364
Breed: PJ J16

S✓

3rd Dam
RUANUI ACTION DIXIE EX9
Breed: PF F16

S✓

Age	Milk (ltr)	Protein (%)	Fat (%)	Fat (kg)	Days
8 yr 0 m	6140	4.31	264	5.53	339
7 yr 0 m	6646	4.17	277	5.38	358
6 yr 0 m	6680	4.12	275	4.98	333
5 yr 0 m	6762	4.06	274	5.04	341
4 yr 0 m	6179	4.14	256	5.48	339
3 yr 0 m	6420	4.00	257	5.24	336
2 yr 1 m	5195	3.85	200	5.34	277
Avg (7 Lacts)	6289	4.10	258	5.28	332

Traits other than production (2021)

AM	ST	MS	OO	S	W	C	RA	RW	L	US	FU	RU	FT	RT	TL	UO	DC
0	0	0	0	4	4	7	4	8	7	9	9	9	5	7	6	9	8

Age	Milk (ltr)	Protein (%)	Fat (%)	Fat (kg)	Days
6 yr 1 m	6456	3.82	246	5.53	357
3 yr 0 m	6137	4.07	250	5.58	343
2 yr 0 m	5176	3.89	201	5.47	283
Avg (3 Lacts)	5923	3.92	232	5.53	328

Traits other than production (2016)

AM	ST	MS	OO	S	W	C	RA	RW	L	US	FU	RU	FT	RT	TL	UO	DC
0	0	0	0	6	5	8	5	8	5	8	8	8	5	6		8	9

4th Dam
RUANUI BLAKE DIXIE S3J EX7
Breed: SJ J16

Age	Milk	P (%)	P (kg)	F (%)	F (kg)	Days
Avg (8 Lacts)	5373	4.07	219	5.14	276	246

LOT 20

FIVE IVF EMBRYOS

Vendor: **FINALLY FARMS LIMITED**



Grandam, Sherraine McCutchen Layne VG87. Photo: Bradley Cullen



Maternal sister to dam, Waipiri Solomon Lakota-ET VG87
Photo: Dean Malcolm

FIVE CONVENTIONAL, WESTCOAST ALCOVE (118772) X FINALLY LAMBDA LANI-ET VG85, EMBRYOS.

IVF Embryos stored at Vytelle.

Sire
WESTCOAST ALCOVE
Breed: PF F16

S-S-I MONTROSS DUKE-ET
Breed: PF F16

GOLD-N-OAKS MVP ARIA2815-ET
Breed: F F16

Dam
FINALLY LAMBDA LANI-ET VG85
Breed: PF F16

S✓D✓

Age	Milk (ltr)	Protein (%) (kg)	Fat (%) (kg)	Days
2 yr 11 m	6218	3.46 215	3.83 238	261
2 yr 0 m	5702	3.37 192	4.00 228	288

Avg (2 Lacts) 5960 3.42 204 3.91 233 275

Traits other than production (2024)

AM	ST	MS	OO	S	W	C	RA	RW	L	US	FU	RU	FT	RT	TL	UO	DC
0	0	0	0	9	0	7	3	7	7	9	8	8	5	7	4	8	7

FARNEAR DELTA-LAMBDA-ET
Breed: PF F16

S✓

2nd Dam
SHERRAINE MCCUTCHEN LAYNE VG87
Breed: PF F16

S✓

Age	Milk (ltr)	Protein (%) (kg)	Fat (%) (kg)	Days
4 yr 4 m	8525	3.33 284	3.66 312	305
2 yr 4 m	9407	3.00 282	3.38 318	305

Avg (2 Lacts) 8966 3.16 283 3.51 315 305

4th Dam
SHERRAINE TALENT LAYNE EX2
Breed: PF F16

Age	Milk	P (%)	P (kg)	F (%)	F (kg)	Days
Avg (5 Lacts)	7929	3.11	247	3.73	296	304

DE-SU BKM MCCUTCHEN 1174-ET
Breed: PF F16

3rd Dam
SHERRAINE MAGIC LAYNE EX2
Breed: PF F16

Age	Milk (ltr)	Protein (%) (kg)	Fat (%) (kg)	Days
11 yr 7 m	8317	3.22 268	3.79 315	305
9 yr 7 m	8569	3.49 299	3.83 328	305 ^T
8 yr 1 m	9480	3.20 303	3.55 336	281
6 yr 11 m	10765	3.38 364	3.34 360	305
5 yr 9 m	10060	3.42 344	3.44 346	305
<i>Plus 2 unprinted lactations</i>				
Avg (7 Lacts)	9412	3.34 314	3.55 334	302

SIX SEXED MOET EMBRYOS

Vendor: **STORMROSE HOLSTEINS**



Grandam, Bluechip Finalcut Marion VG88. Photo: IDW



**Grandam, Bluechip Finalcut Marion VG88
at the 2015 Victorian Winter Fair**
Photo: Brooke Somerville

SIX SEXED, STANTONS CHIEF (117962) X BLUECHIP SOLOMON MARION-ET VG86, EMBRYOS.

Embryos stored at World Wide Sires.

One of Bluechip's most exciting families that is the first offering into the New Zealand market. This family is headed by powerhouse matriarch Melville Park Iron Marion EX93-3E (Boss Iron x Juror x Lindy x Mascot x Calbrett Blackstar Marion-ET). The sire stack explains why this family has been able to put together the following achievements relentlessly.

Bluechip Drake Marion EX (x Iron Marion) bred the 2014 and 2015 back-to-back Junior Champion at the Victorian Winter Fair (VWF) – Bluechip Finalcut Marion – and the 2015 Honourable Mention Junior Champion at the VWF, Bluechip Golddust Marion.

Finalcut Marion was 2nd J2yrs (and Best Udder) at IDW 2016 – delivering on her promise. She rounded everything out with five Golden Dreams daughters – four of which have been shown.

Iron Marion also bred Dundee Marion EX, who was Honourable Mention Intermediate Champion at IDW 2013.

In turn, Dundee Marion bred Bluechip MH Hero Marion – who is undefeated in her age class at two IDWs and two VWFs. Hero Reserve Champion from the 2016 VWF.

Sire
STANTONS CHIEF
Breed: **PF F16**

STANTONS HIGH OCTANE
Breed: **PF F16**

ROCKYMOUNTAIN UNO CHEYANNE
Breed: **F F16**

Dam
BLUECHIP SOLOMON MARION-ET VG86

WALNUTLAWN SOLOMON

2nd Dam
BLUECHIP FINALCUT MARION VG88

- 2nd J2 BU, IDW 2016
- JC, VWF 2014
- JC, VWF 2015

GILLETTE FINAL CUT-ET
Breed: **PF F16**

3rd Dam
BLUECHIP DRAKE MARION-ET EX90 3E

4th Dam
MELVILLE PARK IRON MARION EX93 3E

THREE SEXED EMBRYOS

Vendor: DR PIPE



An opportunity to get a direct daughter of this powerhouse type and production family. Sue is breeding extremely well and Jagger is very highly regarded in Australia and around the world. Siring the modern kind, well balanced with very good udders. At Clover-Lane I'm getting very good pregnancy rates with frozen IVF embryos. I already have one pregnancy from this flush.



Dam Clover-Lane Aftshk Sue-ET EX2. Photo: Bradley Cullen

THREE SEXED IVF, PEAK JAGGER (124809) X CLOVER-LANE AFTSHK SUE-ET EX2, EMBRYOS.

Sire

PEAK JAGGER

Breed: PF F16

- PTAT +3.36
- Sire of 2 in-milk class winners IDW 2024
- 29 VG 2yrols in Canada
- Sire of Belbrook Jagger Candace-ET Junior Champion Canterbury Show 2024.

Dam

CLOVER-LANE AFTSHK SUE-ET EX2

Breed: PF F16

S✓D✓

Age	Milk (ltr)	Protein (%)	(kg)	Fat (%)	(kg)	Days
2 yr 7 m	10776	3.12	359	3.12	336	305
3 yr 5 m	10826	3.47	376	2.97	321	294
4 yr 4 m	12106	3.42	414	3.16	382	305
5 yr 6 m	11630	3.27	381	3.14	365	305
7 yr 5 m	11893	3.28	390	3.49	415	305
9 yr 1 m	12811	3.45	442	3.53	452	305

Traits other than production (2021)

AM ST MS OO S W C RA RW L US FU RU FT RT TL UO DC
0 0 0 0 9 0 9 4 7 5 9 9 9 5 9 6 8 9

- All-NZ Heifer Calf 2016
- All-NZ Intermediate Cow 2018
- Champion Holstein & All Breeds Canterbury Show 2019
- Champion Holstein Cow Canterbury Show 2021
- 6x Age Class Winner Canterbury Show
- Dam of Belbrook Solomon Sierra EX, HM Champion Cow Canterbury Show 2022, 13,570L 920kgs/MS 297days @ 5yrs. Belbrook Sweet Dreams EX, Belbrook Unix Sterling EX.

SIEMERS HUNK-ET

Breed: F F16

CEDARWAL JITTERS-ET

Breed: F F16

MS ATLEES SHT AFTERSHOCK-ET

Breed: PF F16

S✓

2nd Dam

CLOVER-LANE ASPEN STAR-ET EX

Breed: PF F16

Age	Milk (ltr)	Protein (%)	(kg)	Fat (%)	(kg)	Days
7 yr 11 m	8482	3.56	302	4.39	372	305

Ave (6 Lacts) 7405 3.44 255 4.21 312 299

- Reserve All-NZ Yearling Heifer 2010

4th Dam

MISS JERIAN TEQUILA SUNRISE EX90

Age	Milk (ltr)	P (%)	P (kg)	F (%)	F (kg)	Days
3 yr 11 m	14338L	3.0	436	4.1	584	305

5th Dam

JERIAN MASON STERLING EX94

Age	Milk (ltr)	P (%)	P (kg)	F (%)	F (kg)	Days
5 yr 10 m	17291	3.5	607	4.7	806	305

- All-American & All-Canadian Senior 3yrol 2001
- Intermediate Champion WDE & RWF 2001

EK OSEANA ASPEN-ET

Breed: PF F16

S✓

3rd Dam

CLOVER-LANE US STELLA-ET GP83

Breed: PF F16

Age	Milk (ltr)	Protein (%)	(kg)	Fat (%)	(kg)	Days
3 yr 1 m	7588	3.23	245	3.60	273	305

- Reserve Junior Champion Winchester Show 2003

6th Dam

JERIAN ROOKIE SUNSHINE EX94

Age	Milk (ltr)	P (%)	P (kg)	F (%)	F (kg)	Days
8 yr 8 m	20040	2.9	590	3.8	753	305

7th Dam

BERKSHIRE VALLEY STAR SISS EX93

Age	Milk (ltr)	P (%)	P (kg)	F (%)	F (kg)	Days
8 yr 11 m	19187	2.9	550	3.8	738	305

BIG PICTURE MANAGEMENT

SEMEX SOLUTIONS MAKE GENETIC DECISIONS EASY

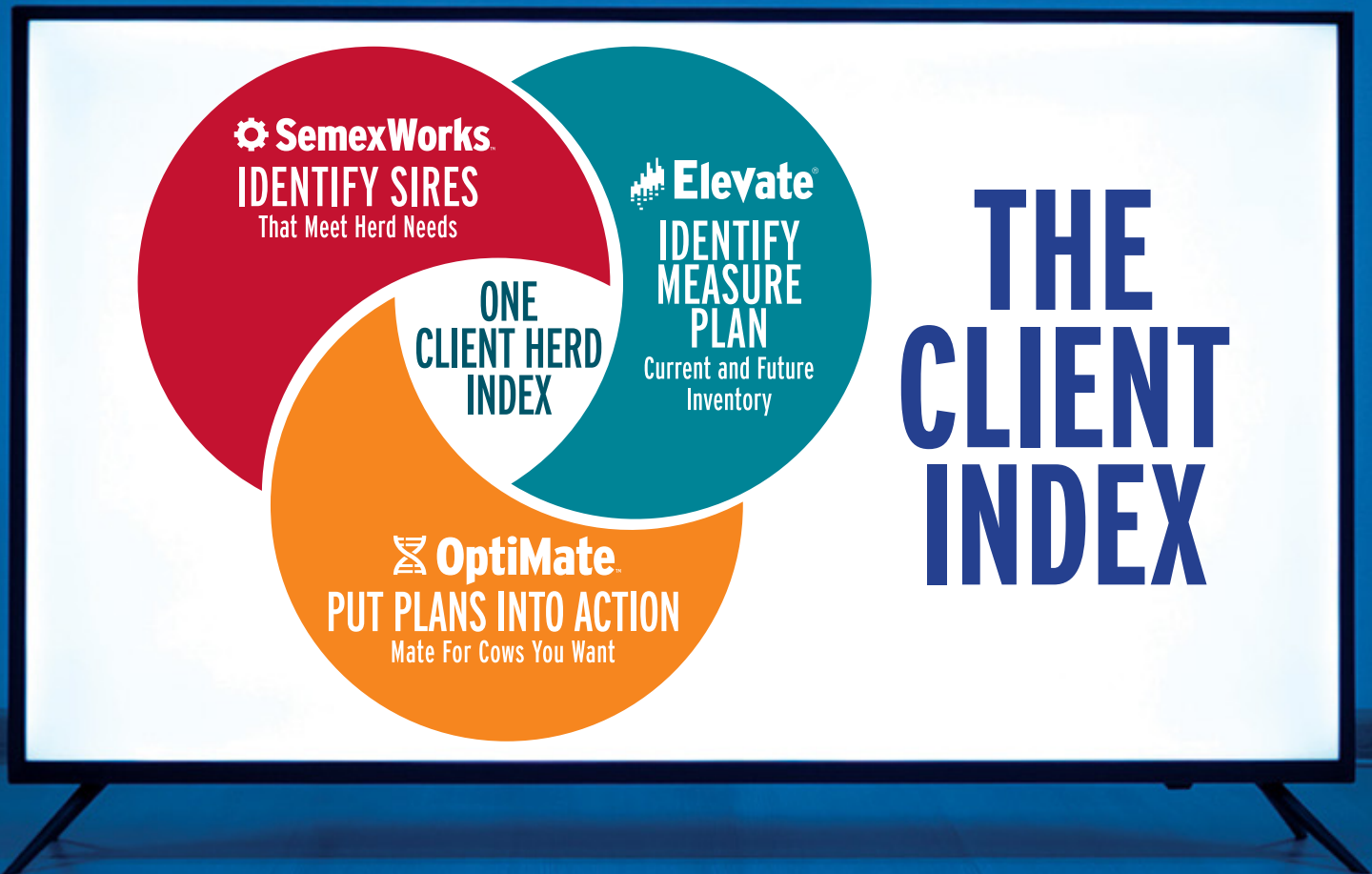

The number of decisions you're factoring into genetic planning and breeding selection is only growing more complex. To keep up with the pace of genetic gain, a herd needs to be doing more than purchasing the right sires and Semex is ready to help you do it!

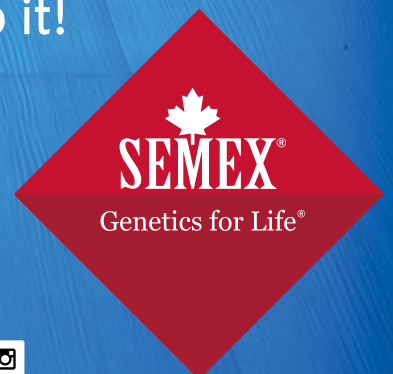

PO Box 248, Morrinsville, NZ 3340 | 32 Lorne Street, Morrinsville, NZ

T: 07 889 1572 or 07 889 1573 | F: 07 889 1574

FREE CALL: 0508 473 639 | E: info@semex.co.nz

www.semex.co.nz



